

children: 1

a. Jared Benjamin Lewis, b. June 15 ,1983

VII. Resen Page, b. Sept. 2, 1909

m. Oct. 29, 1927

sp. Jewel Francis Smith, b. Mar. 3, 1911

children: 6

A. infant, b.d. Sept. 23, 1928

B. Robey Gene Page, b. Oct. 27, 1929

m. Dec. 25, 1952

sp. Reba Louis Winnard, b. June 16, 1932

children: 1

1. Kevin C. Page, b. Aug. 21, 1956

m. July 30, 1976

sp. Mary Louise Kubik, b. Jan. 2, 1956

children: 5

a. Natalie Renee Page, b. March 17, 1977

b. Jared Boyd Page, b. Sept. 28, 1979

c. Elizabeth Ashley Page, b. Dec. 14, 1982

d. Laura Jayne Page, b. Feb. 14 , 1984

e. Rachel Nicole, b. Feb. 20, 1990

C. Barbara C. Page, b. Jan. 28, 1931

m. Sept. 3, 1948

sp. Amon J. Pack, b. May 19, 1927

children: 4

1. Ronny Page Pack, b. April 12, 1950

1st sp. Marsha Lynn Young, b. Feb. 5, 1952

children: 2

a. Lisa Dawn Pack, b. May 29, 1969

m. _____

sp. _____, b. _____

b. Rhonda Lynn Pack, b. August 3, 1972

2nd sp. Alice Keathley, b. Dec. 30, 1963

m. Aug. 8, 1988

children: 1

a. Jessica Marie Pack, b. June 7, 1990

2. Kathleen Pack, b. Sept. 27, 1952

m. March 7, 1970

sp. Robert (Bobby) Brown Davenport, b. Dec. 12, 1950

children: 2

a. Sandra Yvonne Davenport, b. Sept. 24, 1970

b. Jennifer Lavon Davenport, b. Nov. 3, 1972

3. Elaine Pack, b. Dec. 17, 1954

m. Nov. 7, 1975

sp. Larry Michael Davis, b. Aug. 7, 1954

children: 2

a. Amy Michelle Davis, b. Jan. 17, 1977

b. Amanda Lane Davis, b. Oct. 20, 1982

4. Allen Francis Pack, b. Feb. 3, 1958

m. April 2, 1983

sp. Sharon Michelle Robinson, b. July 17, 1963

children: 2

a. Scott Allen Pack, b. April 29, 1986

b. Anderson (Andy) Earl Pack, b. Aug. 17, 1990

D. Erma Dell Page, b. April 8, 1932

m. Oct. 8, 1951

sp. Lewis Watts, b. Dec. 31, 1919

children: 1

1. Peggy Kaye Watts, b. Dec. 6, 1953

m. July 15, 1987

- sp. Roy Wayne Dennis, b. Nov. 24, 1951
children: 1
 - a. Shannon Rose Dennis, b. Oct. 14, 1989
- E. Ophel Page, b. Feb. 16, 1934
 - m. May 15, 1959
 - sp. Joyce Ann Massey, b. Jan. 21, 1942
children: 3
 - 1. Thecla Jane Page, b. Nov. 7, 1964
 - m. _____
 - sp. Ivan Dale Gullet, b. Feb. 13, 1965
children: 2
 - a. Brittney Chrischlelle Gullet, b. Nov. 21, 1985
 - b. Ellic Rozias Gullet, b. March 10, 1987
 - c. Jesse Wayon Gullett, b. Oct. 11, 1989
 - 2. Tina Renea Page, b. Sept 5, 1967
 - m. _____
 - sp. Jeffery Dale Lancaster, b. Sept. 16, 1965
children: 1
 - a. Lynnleigh Lanea Lancaster, b. Aug. 16, 1989
 - 3. Ophel Page, Jr., b. July 9, 1969
 - m. _____
 - sp. Daphne Renae Carter, b. Oct. 15, 1968
 - F. Eloï Page, b. Dec. 22, 1935 - d. Feb. 26, 1941

Additions to pages 71 and 72 of On the Taylor Trail

David C Taylor, b. March 31, 1876 - d. July 12, 1953

m. July 31, 1904 to Floraa Elizabeth Tramel, b. October 19, 1884 - d. March 5, 1976. They lived near Smithville, Tennessee, where he was a farmer. They had 5 children.

I. Athon Taylor, b. July 2, 1906. m. October 1, 1921, to Walter Lee Gothard, b. June 2, 1899 - d. February 19, 1990. They operated dry cleaning establishments in Hartsville and Smithville, Tennessee. They had 6 children.

A. Georgia Louise Gothard, b. September 17, 1922

d. January 21, 1989

m. July 17, 1950, to Harold Carlton Johns

b. February 23, 1916 - d. March 23, 1986

B. Sarah Frances Gothard, b. December 1, 1923

m. Dec. 14, 1946, to Milford Dudley Chamberlain

b. September 2, 1921

children: 1

1. Dona Carol Chamberlain, b. September 9, 1950

m. Nov. 24, 1973, to Patrick James Simpson

b. March 13, 1952

children: 2

a. Justin Patrick Simpson, b. April 18, 1979

b. Barbara Frances Simpson, b. April 1, 1981

C. Alice Marie Gothard, b. April 19, 1928

m. May 29, 1949, to Samuel Wallace McClary

b. May 5, 1928

children: 2

1. Samuel Arthur McClary, b. November 21, 1956

2. David Wallace McClary, b. April 26, 1960

D. Walter Maurice Gothard, b. March 2, 1932

m. October 15, 1955, to Ethel Naomi Denning

b. September 9, 1936

children: 2

1. Deborah Leigh Gothard, b. January 20, 1957

m. October 27, 1990, to Floyd Dean Thomas

b. December 28, 1956

2. Walter Keith Gothard, b. June 13, 1960

E. Karl Lee Gothard, b. March 4, 1934

m. July 25, 1954, to Martha Eloise Holcomb

b. January 29, 1936

children: 3

1. Randall Karl Gothard, b. August 30, 1957

m. June 6, 1981 to Lisa Robin Compton

b. January 15, 1963

children: 1

a. Brittany Lisa Gothard, b. Dec. 19, 1987

2. Martha Jane Gothard, b. November 19, 1959

1st m. May 11, 1979, to James David Beard

b. November 28, 1950

children: 1

a. James Matthew Beard, b. May 9, 1981

2nd m Jun 8 1985, to Brian Holladay Partridge

- children: 1
 - a. Johnathan Lee Partridge, b. Aug. 16, 1989
- 3. Sarah Louise Gothard, b. March 11, 1965
- F. Lillian Elizabeth Gothard, b. April 5, 1936
 - m. July 1, 1957 to James Ed Rice, b. June 29, 1936
 - They live in Smithville, TN, where he operates a National Cleaning service
- children: 5
 - 1. Jim Ed Rice, b. June 2, 1958
 - m. April 15, 1988, to Benni Austin
 - b. March 26, 1959
 - 2. Joe Marshall Rice, b. March 16, 1960
 - m. March 4, 1989, to Mary Glenn Ferguson
 - b. July 2, 1963
- children: 1
 - a. Lee Elizabeth Rice, b. February 26, 1990
- 3. Trina Marie Rice, twin, b. August 30, 1961
 - m. February 24, 1990
 - to Gregory Carlson Graham b. March 23, 1967
- 4. Tamora Lynn Rice, twin, b. August 30, 1961
 - m. June 13, 1987, to Paul Steven Allen
 - b. March 15, 1959
- 5. Terre Ellen Rice, b. February 6, 1964
- II. Robert Boyd Taylor, b. Sept. 2, 1908 - d. June 14, 1925
- III. William Herbert Taylor, b. January 30, 1911
 - d. March 112, 1912
- IV. Vada Elizabeth Taylor, b. September 21, 1919
 - m. January 2, 1938, to Otis Aaron Haston
 - b. March 3, 1911
- children: 2
 - A. David Otis Haston, b. September 3, 1944
 - m. November 8, 1968, to Sherry Lynn Matlock
 - b. March 23, 1949
 - children: 2
 - 1. Brandon DAvid Haston, b. August 5, 1970
 - 2. Britney Lynn Haston, b. March 27, 1974
 - B. Norma Jean Haston, b. December 14, 1946
 - m. August 15, 1970, to James Wendell Chappell
 - b. August 23, 1941
 - children: 2
 - 1. Jeanine Elizabeth Chappell, b. July 28, 1975
 - 2. John Christopher Chappell, b. July 6, 1978
- V. Ruby Taylor, b. July 21, 1922 - d. August 23, 1922

Addition to the family tree of Cora Taylor, b. 1882, page 72, Column I, #III, Alonzo Allen, b. March 18, 1913 - d. August 2, 1990.

Page 134, Column 1, #II. Ida Atnip, daughter of Elizabeth Robinson and A. B. Atnip

II. Ida Samantha Atnip, b. September 17, 1883 - d. December 4, 1971; m. March 1, 1903, to James Napoleon (Poley) Gill, b. January 7, 1882 - d. July 11, 1949. Eight children.

A. Uel Napeleon Gill, b. September 1, 1904 - d. 1989

- m. November 26, 1937, to Birtie Bing
children: 2 (parents live in Smithville, TN)
- 1. James William Gill, b. May 6, 1939
 - 1st m. Rosemary Rice
children: 1 (James live Laurel, MD)
 - a. Lisa Michelle Gill, b. Oct. 28, 1960
m. January 22, 1985, to Mark Mercilllott
 - 2nd m. 1965 to Margaret Weller
children: 2
 - a. Donna Lynn Gill, b. July 1, 1965
m. March 1, 1985, to Roger Brannon
children: 1, Sara Brannon, b. Feb., 1989
 - b. Karen Marie Gill, b. June 25, 1968
- 2. Bobby Wayne Gill, b. December 11, 1945
sp. Karyn Handegard (live in Laurel, MD)
children: 2
- a. Laura Christine Gill, b. September 5, 1975
- b. Maureen Elizabeth Gill, b. August 16, 1978
- B. Alfred Houston Gill, b. May 26, 1908
m. November 16, 1935, to Charles Frazier
children: 2 (parents live Silver Point, TN)
- 1. Mary Jane Gill, b. May 3, 1941
m. December 23, 1961 to Jerry William Childers
children: 3
- a. William Alfred Childers, b. October 24, 1962
m. June 28, 1986, to Robin Jackson
children: 1,
(1) Cailtin Ruth Childers, b. Nov. 15, 1990
- b. Nonna Lee Childers, b. February 18, 1964
d. May 11, 1983
- c. Thomas Alan Childers, b. August 25, 1970
- 2. Frances Lee Gill, b. July 20, 1945
m. June 21, 1975, to Harry Harlan Eldridge
children: 2
- a. Harry Mark Eldridge, b. July 31, 1956
sp. Dee ____
children: 2
- (1) Bethany Eldridge, b. September 11, 1989
- (2) Anna Grace Eldridge, b. June, 1990
- b. Gerri Lynn Eldridge, b. October 30, 1960
m. June 21, 1986, to Jeffrey Reese
children: 1, Taylor Reese, b. Dec. 26, 1990
- C. Athel Lee Gill, b. August 30, 1910 - d. Sept. 18, 1944
m. January 19, 1944, to Dimple Dean Maddux. Athel was
a Lt. in US Navy and killed in a troop plane over Mt.
McKinley, Alaska.
- D. Floyd Waymon Gill, b. January 5, 1913
m. September 22, 1939, to Virginia Loring Young
children: 4, (parents live Silver Point, TN)
- 1. Glenda Gale Gill, b. November 12, 1940
sp. Buster Bush, live Manchester, TN
children: 2
- a. Steven Brian Bush, b. July 18, 1963
sp. Belinda Kay Ford (live Memphis, TN)

- b. Lisa Lene Bush, b. June 2, 1965
 - sp. Darrin James Miller, live Manchester, TN
 - children: 1, Samuel D. Miller, b. Jan 10 1991
 - 2. Gary Colin Gill, b. January 2, 1942
 - sp. MaryCarolyn Hawkins, live Mt. Juliet, TN
 - children: 2
 - a. Gregory Scott Gill, b. December 1, 1970
 - b. Ginger Paige Gill, b. October 2, 1976
 - 3. Gordon Lee Gill, b. March 20, 1943
 - sp. Brenda Paulette Markham, live Lebanon, TN
 - children: 2
 - a. Byron Markham Gill, b. January 28, 1971
 - b. Heather Elizabeth Gill, b. May 28, 1973
 - 4. Floyd Gray Gill, b. November, 21, 1944
 - sp. Harriet Elizabeth Pugh
 - children: 1, (parents live in Cookeville, TN)
 - a. Amy Gray Gill, b. December 28, 1971
- E. Clara Olean (Sis) Gill, b. March 6, 1915
- sp. Luke Allen Jared, d. November 1, 1986
- children: 1 (Clara lives Buffalo Valley, TN)
- 1. Jerry Allen Jared, b. August 2, 1938
- sp. Sylvia Fields
- children: 2 (parents live in Cookeville, TN)
- a. Matthew Allen Jared, b. March 6, 1962
- m. May 12, 1990, to Meghan Hicks
- b. Jennifer Lee Jared, b. April 29, 1965
- F. Rosie Dimple Gill, b. February 12, 1918
- m. December 24, 1940 to Melvin Victor Holland
- b. October 22, 1918 - d. October 17, 1955
- children: 4
- 1. Melvin Gill Holland, b. February 13, 1942
- m. August 22, 1965, to Nancy Rowles
- children: 3
- a. William Melvin Holland, b. December 6, 1966
- b. Steven Rawles Holland, b. June 1968
- m. August 11, 1990, to Elizabeth Koonz
- c. John Wilson Holland, b. May, 1971
- 2. Barbara Dean Hooland, b. February 26, 1943
- m. December 18, 1965m to Bruce Hall
- children: 3
- a. Allen Bruce Hall, b. November 2, 1966
- m. May, 1990, to Teresa Vaden
- b. Barbara Ruth Hall, b. November 11, 1968
- c. Lee Holland Hall, b. March 6, 1972
- 3. Melba Lee Holland, b. December 19, 1944
- m. December 20, 1973, to Larry Lay
- children: 2
- a. Elizabeth (Beth) Lay, b. May 21, 1976
- b. Jennifer Lee Lay, b. July 10, 1979
- 4. James Benjamin Holland, b. March 30, 1948
- m. August, 1974, to Kathy Bradberry
- children: 2
- a. Christopher Holland, b. March 28, 1979
- b. Joshua Holland, b. October 16, 1982

- G. Geda Mae Gill, b. August 16, 1921
 m. August 13, 1943, to James A. Craig, Jr.
 b. July 30, 1920, live Fayetteville, TN
 children: 5
 1. James Alexander Craig, III, b. April 24, 1946
 m. July 4, 1967, to Cheryl Sudberry
 children: 2, live in Fayetteville, TN
 a. Kelly Ruth Craig, b. March 16, 1968
 b. Christy Lee Craig, b. November 19, 1974
 2. Steven Gill Craig, b. June 29, 1948, lives in Fayetteville, TN; paralyzed veteran of Vietnam War; Navy Air Force; retired disability, May 28, 1969.
 3. Larry Buford Craig, b. December 19, 1950
 m. September 8, 1972, to Janie Marie Payane
 b. November 30, 1950
 children: 3
 a. Amy Lynn Craig, b. January 26, 1975
 b. Lindsay LeAnn Craig, b. March 11, 1977
 c. James Steven Craig, b. February 14, 1980
 4. Geda Lynn Craig, b. May 19, 1952, lives Fayetteville
 5. Clara Lee Craig, b. June 4, 1958
 m. July 21, 1979, to Delwin Taylor, b Jan 15, 1955
 children: 1 (parents live in Fayetteville, TN)
 a. Meredith Lee Taylor, b. February 13, 1984
- H. William Loyd (Bill) Gill, b. October 6, 1925
 m. September 1, 1951, to Jo Ann Jared
 children 4, (parents live in Cookeville, TN)
 1. Peggy Ann Gill, b. July 16, 1952
 m. June 18, 1983, to David Ronald Slagle
 children: 4, (parents live in Cookeville, TN)
 a. Jeffrey Michael Slagle, b. June 5, 1967
 children: 1. Tyler Blake Slagle, b Nov 27 1989
 b. Rodney Shawn Slagle, b. April 8, 1969
 c. Carrie Beth Slagle, b. April 7, 1974
 d. Joanna Griffin Slagle, b. May 17, 1987
 2. William Marcus Gill, b. May 12, 1954
 m. April 16, 1977, to Mona Jane Tilghman
 children: 4, (parents live in Nashville, TN)
 a. William M. Gill, Jr., b. April 26, 1983
 b. Katherine Elizabeth Gill, b. February 17, 1985
 c. Jennifer Logan Gill, b. December 31, 1986
 d. Joseph Tucker Gill, b. March 28, 1990
 3. Mary Neil Gill, b. May 31, 1959
 4. James Alfred Gill, b. December 17, 1960
- III. Etta Atnip, b. February 11, 1886 - d. August, 1972
 sp. David J. Spencer, son of Treacy Taylor and George Washington Spencer. Treacy was aa granddaughter of David J. (Bluetooth) Taylor.
 children: 9
 A. Louise Spencer, b. 1908 - d. January 2, 1966
 B. Clydia Spencer, b. April 12, 1909
 sp. John G. Crowley, b. October 21, 1909

- children: 3
1. John Wayne Crowley, b. December 15, 1939
d. January 20, 1962
 2. William Earl Crowley, b. February 18, 1941
sp. Claudia J. Wallace
children: 2
 - a. Kevin Wayne Crowley, b. September 27, 1965
 - b. William E. Crowley, Jr., b. Nov. 9, 1966
sp. Connie Miller
children: 1
 - (1) Ali Marie Crowley, b. Dec. 28, 1988
 3. Lydia Gayle Crowley, b. February 28, 1944
sp. James B. Lowe
children: 3
 - a. James David Lowe, b. October 14, 1965
 - b. Jeffrey Scott Lowe, b. August 8, 1967
sp. Sharon L. Swafford
children: 1
 - (1) Kasidy Brooke Lowe, b. Oct. 1, 1990
 - c. Regina Gail Lowe, b. July 30, 1970
- C. David Truit Spencer, b. February 27, 1912
1st m. December 28, 1933, Ruby Taylor
children: 1
1. Gordon Ray Spencer, b. August 8, 1938
1st m. July 15, 1960, to Mary Taylor
children: 2
 - a. Sylvia Denise Spencer, b. April 20, 1961
m. Jjjune, 1989, to Timothy Patton
children: 1
 - (1) Justin Aaron Patton, b. Nov 8, 1990
 - b. Darrell Spencer, b. February 28, 1963
m. February 1, 1991, to Teresa Beshears
2nd m. January 14, 1966, to Rhea Nell Ellis
children: 1
 - a. Scott Gordon Spencer, b. March 29, 1972
2nd m. July 11, 1971, to Nell Brake
- D. Vallie Lorene Spencer, b. December 2, 1914
sp. Clarence I. Larson, d. 1962
children: 5 (Vallie lives in Irving, TX)
1. Loretta Larson
 2. Ann Larson
 3. Jean Larson
 4. Charles Larson
 5. Rebecca Larson
- E. George B. Spencer, b. March 26, 1916
m. January, 1941, to Jessie Patterson, d. 1965
children: 1 (George lives in Nashville, TN)
1. Linda Mae Spencer, b. April 22, 1948
sp. Michael Scott Carpenter
children: 3 (parents live in Franklin, TN)
 - a. Kimberly Elizabeth Carpenter
 - b. Emily Marie Carpenter
 - c. Melissa Ann Carpenter
- F. Virgie Inez Spencer, b. March 28, 1920, lives in a

- nursing home in Illinois,
- G. Verla Etta Spencer, b. March 5, 1922
 - H. Retha Mae Spencer, b. May 14, 1924
 - m. June 20, 1947
 - sp. Charles Martinville, d. June 15, 1985
 - She lives in Titusville, Florida.
 - I. James R. Spencer, b. February 15, 1927
 - m. October 14, 1950, to Glyndon Willis
 - children: 3 (parents live in Springfield, TN)
 - 1. James Melvin Spencer, b. July 18, 1951
 - 1st sp. Cindy Smelser; 2nd sp. Rena Mosely
 - 2. Deborah Ann Spencer, b. September 3, 1955
 - sp. John L. Turner
 - 3. Tammy Lynn Spencer, b. January 4, 1966
 - sp. James B. Henry

IV. Herbert Lee Atnip, b. December 16, 1887 - d. March 1, 1930 - sp. Sallie Elizabeth Taylor, b. June 9, 1893 - d. March 13, 1972. She was the daughter of Will Robb Taylor, son of Bluetooth - extended tree on page 286.

Additions to page 134, Column 2 - Elizabeth (Liz) Robinson Family.

- V. Gracie Atnip, b. November 27, 1889 - d. August 7, 1966
 - sp. Charlie McGinnis
 - children: 7
 - A. Hobert Ulysses McGinnis, b. Nov. 10, 1909 - d. 1990
 - sp. Louise Walters
 - B. Charles Otis McGinnis, b. Feb. 23, 1912 - d. 1920
 - C. Tom Rye McGinnis, b. November 10, 1914 - d. 1955
 - sp. Mattie Joe Hendrixson
 - children: 2
 - 1. Elena Francis McGinnis, b. July 17, 1947
 - sp. James Huddleston
 - children: 2
 - a. Melanie Huddleston
 - b. Joel Huddleston
 - 2. Tommie Ann McGinnis, b. January 8, 1955
 - sp. Don Adamson
 - children: 2
 - a. Malea Adamson
 - b. Derek Adamson
 - D. Tassie Lee McGinnis, b. February 19, 1917
 - sp. Robert Bradley
 - children: 1
 - 1. Linda Joy Bradley, b. November 22, 1950
 - E. Marselene McGinnis, b. June 1, 1919 - d. 1920
 - F. Paul Haywood McGinnis, b. January 19, 1921
 - sp. Josephine Haley
 - G. Alf Allen McGinnis, b. July 1923
 - sp. Ruth Hindsley
 - children: 2

1. Valerie McGinnis, b. November 26, 1958
 sp. Richard Lee Morgan
 children: 2
 a. John Allen Morgan
 b. Michael Andrew Morgan
2. Melissa McGinnis, b. July 13, 1968

VI. Nora Pearl Atnip, b. October 12, 1891 - d. June 10, 1982, sp. Willie Neal (Bucky) Taylor, b. May 22, 1892 - d. November 13, 1955. He was the son of Will Taylor, grandson of Bluetooth - extended tree on page 285.

- XI. Clarence Napoleon Atnip, b. September 30, 1904
 d. May 21, 1982; m. September 11, 1927
 to Era Smith, b. May 9, 1907
 children: 2 (lives in Warren County, TN)
- A. Jo Nell Atnip, b. July 20, 1928
 m. September 12, 1947, to Jack Judkins
 children: 1
 1. Jackie Judkins, b. April 15, 1950
 1st sp. Ricky Gannon; 2nd sp. Michael Duke
- B. Jo Dean Atnip, b. June 24, 1930
 m. September 12, 1947, to Carl Cathcart
 d. September 13, 1990
 children: 2 (Jo Dean lives in Dowelltown, TN)
1. Vivian Ann Cathcart, stillborn, Nov. 11, 1950
 2. Victoria Sedella Cathcart, b. March 13, 1953
 m. July 15, 1975, to Stephen White
 children: 2
 a. Stephanie Victoria White, b. Aug. 1, 1980
 b. Daniel Bryan White, b. September 11, 1984

Atnip

- IX. Hassie Atnip, b. Jan. 7, 1899
1st sp. Cee Roziah Page, b. Jan. 15, 1898, - d. Aug. 17, 1925
He was the son of William Roziah Page and Eveline Terrell Taylor, a daughter of David J. Taylor, Jr., see page ___ for more information.
m. December 1, 1916
children: 2
A. Veda Mai Page, b. Feb. 15, 1919 - d. October 12, 1919
B. Violet Jolly Page, b. March 12, 1921
m. June 6, 1940
sp. Brown Daniel Allen, b. July 27, 1918
children: 1
1. Danny Allen, b. April 12, 1942
sp. Linda
children: 4
a. Lea Allison Page Allen, b. Feb. 28, 1972
b. Daniel Keaton Allen, b. Feb. 13, 1977
c. Amber Matheny Allen, b. June 4, 1979
d. Taylor Matheny Allen, b. Aug. 30, 1983
2nd sp. William Haskell Taylor, b. - d. Dec. 28, 1977
Son of Lum Taylor, who was a great-grandson of Anna and Ezekial Taylor. See page ___ for more information.
m. Jan. 11, 1928. No children.
- X. Alfred Hershel Atnip, b. Dec. 22, 1901 - d. Oct. 24, 1969
m. September 6, 1925
sp. Prudie Jay Page, b. Sept. 28, 1902 - d. Sept. 13, 1990
She was the daughter of William Roziah Page and Eveline Terrell Taylor, a daughter of David J. Taylor, Jr., see page ___ for more information. Hershel and Prudie lived in Dekalb and Cannon Counties of Tennessee.
children: 2
A. Alfred Jay Atnip, b. Sept. 20, 1927
He has been a farmer in Cannon County.
m. Sept. 26, 1956
sp. Shirley Louise Duke, b. May 26, 1937
children: 2
1. Glenn Calvin Atnip, b. Dec. 18, 1966
2. Kathleen Gale Atnip, b. July 31, 1968
m. Oct. 7, 1989
sp. James (Jay) Euleess Bean, Jr., b. Sept. 26, 1964
B. Joy Rose Atnip, b. Jan. 13, 1931 - d. June 11, 1970
m. October 7, 1952
sp. Charles Kenneth Bickel, b. October 4, 1926
children: 1
1. Brenda Joy Bickel, b. Nov. 11, 1957
m. April 26, 1980
sp. Mark Edward Lewis, b. Feb. 15, 1954
They reside in Readyville, Tn.
children: 1
a. Jared Benjamin Lewis, b. June 15, 1983

Additions and corrections to the family of Isaac Taylor, Sr. which is found on page 78 of the Trail book.

ISAAC TAYLOR, SR.

Isaac Taylor, Sr. was born in 1811 in Indian Creek, DeKalb County, Tennessee. He was married twice. In 1830 when he was nineteen he married eighteen year old Mary Lawrence. They had four children: William, Nancy, Susanna, and Lucretia. Mary died ten years later in 1840 when she was twenty-eight years old.

After Mary's death, Isaac married a lady named Ruth, last name unknown. They too had a family of four, two sons and two daughters: Mary, James, Thomas and Ruth.

About 1857 Isaac and his youngest brother, Lewis Taylor, moved to Marion County, Arkansas. They are both listed on the 1860 Buffalo City, Marion County census. By 1863 they had followed their older brother, Joshua Taylor, to Pope County, Illinois. It is not known at this time how many of the family went. We do know from the 1870 Marion County census that Isaac's son James Taylor stayed behind. It appeared he either lived in Yellville, Arkansas, or very close to that town.

I do not know when either Isaac or Ruth died, but at the present time we have not found any further records concerning them.

Isaac and Mary's daughter, Nancy Paralee Taylor married John Johnson in Marion County, Arkansas. They moved to Pope County, Illinois, around 1861. On December 27, 1863, her husband, John Johnson, joined the 13th Regiment of Illinois Cavalry Volunteers for action in the Civil War. John died of disease on July 27, 1864. (From Gerald Lewis)

Isaac Taylor, Sr., b. 1811

1st m. ca. 1830 to Mary Lawrence, b. ca. 1812 - d. 1840
children: 4

1. William C. Taylor, b. 1832

m. ca. 1854 to Lucinda ___, b. 1830, TN
children: 3

a. Susan Taylor, b. 1855, TN

b. Isaac Taylor, Jr., b. 1857, Ark.

m. August 2, 1883, Pope County, IL

to Lucinda Ellin Johnson, b. Nov. 29, 1858

She was his first cousin, the daughter of

Nancy Taylor Johnson.

children: 1

(1) Delcie Taylor, b. January, 1887

c. Joshua Taylor, b. 1859, Arkansas

2. Nancy Parlee Taylor, b. January 14, 1832, TN

d. January 10, 1904

m. January 17, 1857, Marion County, Ark.
to John Johnson

b. March 2, 1832, DeKalb County, TN
 d. July 27, 1864
 children: 4
 a. Lucinda Ellen Johnson, b. November 29, 1858, TN
 1st m. Aug. 2, 1883, to Isaac Taylor, b. 1857
 children: 1
 (1) Delcie Taylor, b. January, 1887
 2nd sp. Thomas Ford, b. March, 1864
 children: 2
 (1) John Ford, b. March 1895
 (2) Alonzo Ford, b. February, 1895
 b. Ruth Caroline Johnson, b. August 18, 1860
 c. Mary Susan Johnson, b. November, 1862
 m. November 14, 1889, to John Quincy Adams
 b. February, 1867
 children: 5
 (1) Effie L. Adams, b. December, 1889
 (2) Clarence Adams, tiwn, b. March, 1893
 (3) Clara Adams, twin, b. March, 1893
 (4) Raymond Adams, b. December, 1897
 (5) Lacey Adams, b. September, 1899
 d. John Thomas Johnson, b. April 29, 1864
 m. March 10, 1887, to Mary Alice Jennings
 b. May, 1870 - d. May 30, 1909
 bur. Mt Zion Cemetery
 children:
 (1) Bruce Johnson, b. October, 1889, IL
 m. July 4, 1907, Pope County, IL
 to Arthur Stiff, b. 1880, IL
 children: 3
 (a) Rosa Lee Stiff, b. 1908, IL
 (b) Earl Stiff, b. 1909, IN
 (c) Lily May Stiff, b. 1910, IN
 (d) Beulah Faye Stiff, b. 1914, IN
 m. Dec. 23, 1929, Mt. Vernon, IN
 to John Ellis Lewis
 children:
 1. Gerald Ray Lewis
 (e) Merle Stiff, b. 1919, IN
 (2) Pearley Johnson, b. Decmeber, 1891
 (3) Ada Johnson, b. 1898
 3. Susanna Taylor, b. 1836
 4. Lucrezia Taylor, b. 1838

 2nd m. for Isaac Taylor about 1840
 to Ruth _____, b. 1821, TN
 children: 4, all born in Tennessee
 1. Mary Taylor, b. 1841
 2. James W. Taylor, b. 1844
 3. Thomas Taylor, b. 1846
 4. Ruth C. Taylor, b. 1848

Census Records of Isaac Taylor and family.

1860 Marion County, Arkansas, Buffalo City

Taylor, Isaac	55	TN
Ruth	47	TN
James	17	TN
Thomas	15	TN
Mary	20	TN

Taylor, W.C.	30	TN	(son of Isaac Taylor)
Lucinda	30	TN	
Susan	5	TN	
Isaac	3	Ark	
Joshua	11/12	Ark	

Johnson, John	27	TN	
Nancy	27	TN	(daughter of Isaac Taylor)
Lucinda	1	Ark	
Martha	23	TN	

1870 Marion County, Arkansas, Yellville

Taylor, James W.	28	TN	(son of Isaac Taylor)
------------------	----	----	-----------------------

1870 Pope County, Illinois, Glendale Precinct

Johnson, Nancy	36	TN	(daughter of Isaac Taylor)
Lucinda E.	11	Ark	
Mary S.	7	IL	
John Thomas	5	IL	

1900 Pope County, Illinois, Webster Precinct

Adams, John Q.	Feb. 1867	IL	IL	TN
Mary S.	Mar. 1863	IL	TN	TN
Effie L.	Dec. 1889	IL	IL	IL
Florence	Mar. 1893	IL	IL	IL
Clara	Mar. 1893	IL	IL	IL
Raymond	Dec. 1897	IL	IL	IL
Lacey	Sep. 1899	IL	IL	IL

1900 Johnson County, Illinois, Simpson Precinct

Johnson, John T.	Apr. 1864	IL	TN	TN
Mary A.	May 1870	IL	IL	IL
Bruce	Oct. 1889	IL	IL	IL
Fearley	Dec. 1891	IL	IL	IL
Ada	Sep. 1898	IL	IL	IL

Ford, Thomas	Mar. 1864	IL	IL	IL
Lucinda Ellen	Nov. 1857	AR	TN	TN
Taylor, Delcie	Jan. 1887	IL	AR	AR
Ford, John	Mar. 1895	IL	IL	AR
Alonzo	Feb. 1898	IL	IL	AR
Johnson, Nancy	Jan. 1834	TN	TN	TN

McCool, Heyldad Dec. 1838 TN TN TN

1910 Pope County, Illinois, Columbus Precinct

Johnson, John 45 IL IL IL widowed

Adams, John Q. 42
 Susan 48 IL AR TN
 Clara 17
 Clarence 17
 Raymond 14
 Lacy 11

1910 Posey County, Indiana

Stiff, Arthur 30 IL IL IL
 Bruce 21 IL IL IL
 Rosa Lee 2 IL IL IL
 Earl 1 IN IL IL
 Lily May 4/12 IN IL IL

1920 Posey County

Stiff, Arthur 40 IL IL IL
 Bruce 31 IL IL IL
 Rosa Lee 12 IL IL IL
 Earl 11 IN IL IL
 Beulah Faye 6 IN IL IL
 Merle 1 IN IL IL

Nancy Paralee Taylor Johnson and her family moved from Marion County, Arkansas, where she was married and had her first two children. They moved to Pope County, Illinois, around 1861. On December 27, 1863, her husband, John Johnson, joined the 13th Regiment of Illinois Cavalry Volunteers for action in the Civil War. He died on July 27, 1864 of disease. (From Gerald Lewis)

Nov. 4, 1984

Dear Ardis:

you don't know me, I'm from the Taylor family. I have read your book & you have been told some things that needs to be corrected.

Let me explain where I come in the Taylors. My mother was the daughter of Benjamin Harrison & he was the son of Henry Harrison Taylor.

You have the children of Henry Harrison Taylor belonging to the wrong woman. His first children were by Anne Waldon & their children were: Benjamin Harrison - John William (Bill & Caroline).

The other children were by Angeline Self & they were - Robert Caswell - Amanda - Melinda (Lyn) Martell.

Now the Spence woman we know nothing about. I have asked the children of Amanda (aunt where Henry Harrison lived for years) they never heard of her & to my mother never heard of her. There were 5 girls born to Benjamin Harrison while they lived in Tenn. & none of these girls knew any thing about Henry marrying her. & I have been with Henry Harrison (my great granddad) a lot because he visited us quite often & I've never heard her name called.

I have traced back in your book & I come from William Taylor Sr.

Benjamin Harrison had 12 children, my mother was the oldest. I have all their names, births, & who they married. Grandpa Harrison had 60 grand children & I'm the oldest grand child (I'm 80 yrs old now) you see Henry Harrison came to Tex. in 1880 & lived on Mr. Cameron farm just west of McR. & my grandpa came to Tex. in 1889. He went to Mr. Camerons farm but the next year he moved to Doc Abbotts

place & stayed a few years then moved his family to a farm in the Higgins Community where all his children grew up & married. He lived there a few years after Grandma Elizabeth died then moved to Oklahoma & worked in an oil fields home until he got to old. He died here in McK. at Mary Odell's house (his 3rd girl).

He was 99 yrs & 9 months when he passed away.

I have Henry Harrison & Annie Walden's marriage certificate. DeKalb Co. Tenn. I've been getting all

I could on the Taylors here & around McK. & Joe Taylor (John Taylor's grandson) has a lot I don't have he & his wife have searched every where they knew to go to find out more than we all knew. He has the Taylor Crest & he said he would make a picture of it & give me one.

We have a Taylor reunion here on the first Sunday in June at Finch Park just behind me here.

The picture on page 154 of Thomas Taylor looks exactly like my granddad Benjamin Harrison & Pleasant Taylor looks like my uncle Jerry Benjamin Taylor (He is on the other page to the left) Elijah Taylor resembles Henry Harrison Taylor.

Most of Henry Harrison's children live in Texas & I see them pretty often. Because we had a Taylor reunion for years but now they have it in places I can't go any more so the younger ones live around McK. is starting a new reunion. So come down if & when you can. You can get a lot more about Henry Harrison.

Will close for now

P.S. where do you get the Generation Ancestor Chart? I can't find any here in McK.

Jana Taylor

Elizabeth Howard

12017 So. Tenn. St.

McKinney Tex 75269

Additions and corrections for the family tree of Benjamin T. Taylor, found on pages 78 and 79 of On the Taylor Trail.

BENJAMIN T. TAYLOR

Before his death in the late 1840's Benjamin T. Taylor was quite active in the affairs of Indian Creek. He is found in many of the DeKalb court records which involved land transfers, being a witness for legal documents and transactions of that nature.

Since the Trail book we have received quite a bit of information concerning his son Henry Harrison Taylor who was sometimes known as Tinker Taylor. I still have not found out why he was called Tinker but I do use the name in order to remember which Henry Taylor he was. I am enclosing a letter I received from a lady in Texas a number of years ago taking me to task for not having my facts straight. It has taken me quite some time to figure out why we had conflicting information concerning the wives of Tinker Taylor. However someone was finally considerate enough to photocopy the marriage records in DeKalb County and it appears that someone had inadvertently spelled Self as Spencer. I had received information that Henry H. Taylor had married Mary T. Spencer on May 1, 1872. From some of his descendants I was given the information that he had married Angeline Self but no date.

The original marriage record stated that Henry H. Taylor married Mary A. Self on May 1, 1872. I'm still not certain how Self could be mistaken for Spencer but I do know that I have encountered numerous errors on lists that people copy, publish, and sell. Many times when you search out the original it does differ. It is easy to see how the Mary and Angeline names could be confused since she was apparently Mary Angeline Self and they were married on May 1, 1872. My apologies to everyone who was upset by the mistake.

Benjamin T. Taylor, b. 1813 - d. September, 1848

m. ca. 1834 to Elizabeth (Betty) Ethridge

b. 1814 - d. ca. 1880's

children: at least 5 (2 born after his death), all born in Indian Creek

1. Nancy B. Taylor, b. 1835

2. James Taylor, b. 1839

* 3. Henry Harrison (Tinker) Taylor, b. 1842
(extended tree follows)

4. Peter (Pete) H. Taylor, b. 1844

m. August 14, 1865, to Nancy Pitts, b. 1855

children: 5, born in DeKalb County, TN

a. Martha J. Taylor, b. 1866

b. Mary E. Taylor, b. 1868

sp. Esau Taylor, son of Abraham Taylor

c. Rebecca (Becky) Taylor, b. 1870

d. William H. (Will) Taylor, b. 1875

- e. J. R. (Sam) Taylor, b. 1880
- 5. Martha C. Taylor, b. 1846
- 6. Elizabeth A. Taylor, b. 1851
 - m. ca. 1868 to _____ Arnold, d. ca. 1869
 - children: 1, Sarah Arnold, b. 1869
- 7. Jonas W. Taylor, b. 1854

* * * * *

- * Henry Harrison Taylor, b. Dec. 26, 1842, Smithville, TN
 - d. February 21, 1934, Wichita Falls, TX
 - bur. Williams Cemetery, Collin County, TX
 - 1st m. December 18, 1858, DeKalb County, TN
 - to Anna Waldon (or Walling), b. 1842 - d. 1871
 - children: 4, all born in DeKalb Co., TN
 - *1. Benjamin Harrison Taylor, b. April 15, 1860, Smithville, DeKalb County, TN - d. December, 1959, at McKinney, Collin County, TX, at 99 years and 9 months. Bur. at Wilson Chapel, Lyres Crossing, McKinney, TX.
 - m. ca. 1880 to Mary Elizabeth Smith
 - b. September 11, 1862 - d. April 14, 1907
 - children: 12, Annie, Nancy, Mary, Sarah, Julie, Franklin, Alta, Jerry, Thomas, William, Minnie, and Robert.
 - 2. James R. Taylor, b. 1864
 - 3. Martha Caroline Taylor, b. 1867
 - sp. Will Clark
 - 4. William (Bill) M. Taylor, b. 1871
 - 2nd m. May 1, 1872, to Mary Angeline Self, b. 1852, TN
 - children: 5
 - *1. Robert Casurel (Bob) Taylor, b. April 11, 1872
 - d. March 15, 1948, Corpus Christie, TX
 - m. August 25, 1892
 - to Penelopia Samantha Hollaway, b. TN
 - b. May 7, 1877 - d. August 8, 1941
 - children: 13, Mary, Thomas, William, Bettie, Charlie, Robert, Oliver, Vernon, Cleo, Herman, Pearl, Lois, and Lenard.
 - 2. Melinda (Lyn) Taylor, b. July 6, 1874, DeKalb Co. TN
 - sp. George Cline, February 10, 1860
 - d. June 14, 1930, bur. Cushing, TX
 - 4. E. A. Taylor, b. 1876, DeKalb County, TN
 - 5. Amanda Taylor, b. 1880
 - d. ca. 1970, McKinney, TX
 - sp. Richard Harvey (Dick) Kirkland

* * * * *

The family of Benjamin Harrison Taylor, son of Henry Harrison Taylor and Mary Elizabeth Smith(12 children).

1. Annie Matilda Taylor, b. December 18, 1882
 - d. February 21, 1965
 - m. April 12, 1903, to Lonnie Thomas Riley
 - b. August 18, 1882 - d. February 8, 1949
 - children: 5
 - a. Laura Elizabeth Riley, b. July 22, 1904
 - 1st sp. Henry Duel Sanders, b. June 24, 1903
 - d. August 31, 1934
 - children: 3
 - (1) Lonnie Duel Sanders, b. February 20, 1922
 - sp. Willie Jeans, b. November 29, 1925
 - children: 2
 - (a) Duel Lee Sanders, b. July 27, 1942
 - sp. Gloria ___, b. July 29, 1944
 - (b) Lonnie Duel Sanders, b. Sept. 15, 1945
 - 1st sp. Sue ___
 - children: 1, Lonnie Duel Sanders III
 - b. March 7, 1973
 - 2nd sp. Gloria ___, b. July 29, 1944
 - children: 2
 1. Robert Duel Sanders, b. Oct. 23, 1965
 2. Lorenda D. Sanders, b. Nov. 30, 1967
 - (2) Howard Richard Lee Sanders, b. June 12, 1927
 - sp. Roberta Louise ___, January 6, 1951
 - children: 1, Howard Richard Sanders II
 - b. June 21, 1950
 - (3) Annie Janice Sanders, b. November 20, 1929
 - sp. Travis Harold Emory, b. February 12, 1927
 - children: 3
 - (a) Johnny Harold Emory, b. June 24, 1949
 - (b) Gloria Ann Emory, b. January 4, 1952
 - sp. Ronnie Studdard, b. December 12
 - children: 2
 1. Jodie Kay Studdard, b. July 7, 1969
 2. Rhonda F. Studdard, b. Sept. 24, 1973
 - (c) Andrew Keith Emory, b. October 2, 1969
 - 2nd sp. (for Laura Riley) John Wallace Howard
 - b. Linnie Eula Riley, b. October 8, 1912
 - d. August 8, 1973
 - 1st sp. ___ Harris
 - 2nd sp. ___ Stephenson
 - children: 2
 - (1) Lynda Rhea Stephenson, b. October 30, 1939
 - 1st sp. ___ Crane
 - children: 1, Lynda S. Crane, b. Oct. 26, 1960
 - 2nd sp. ___ Mitchell
 - children: 1, Leslie Ann Mitchell
 - b. November 14, 1962
 - sp. ___ Bryan
 - children: 2
 - (a) Jackie Wayne Bryan, b. December 29, 1963
 - (b) Donna Bryan, b. January 4, 1968
 - (2) Judy Beth Stephenson, b. October 31, 1942
 - sp. ___ Anderson

- children: 2
 - (a) Tommy David Anderson, b. March 23, 1961
m. March 18, 1979
to Penny Lee Turner, b. May 11, 1963
 - (b) Brent Franklin Anderson, b. Oct. 28, 1962
m. May 21, 1979, to Kathryn Denise Davis
b. March 11, 1963
- c. Lonnie Thomas Edward Riley, b. January 4, 1915
d. January 14, 1925
- d. Leonard Stephen Riley, b. July 7, 1920
- e. Dewey Harrison Riley, b. March 17, 1923
sp. Ola Fay Koller, b. January 15, 1920
children: 3
 - (1) Rita Fay Riley
 - (2) Dewey Harrison Riley II
 - (3) Donna Sue Riley
- 2. Nancy Caroline Taylor, b. April 10, 1884
sp. Thomas Smith, b. March 25, 1872 - d. Feb. 26, 1972
children: 4
 - a. Ruby Smith, b. April 18, ca. 1909
 - b. Effie Smith, b. January 18, 1911
sp. Olen Kindie, b. January 12, 1910
children: 2
 - (1) Tommy Fay Kindie, b. September 28, 1929
d. September 21, 1952, in childbirth
children: Rickie Lee Kindie
 - (2) Delbert Lee Kindie, b. April 3, 1934
d. July 23, 1963
 - c. Jessie Smith, b. September 19, 1914
sp. Reba _____
 - d. Gladys Smith, b. Dec. 18, 1918 - d. July 20, 1975
sp. Johnny Hancock, b. January 29, 1918
d. August, 1973
children: 3 (both the twins died at birth)
 - (1) Johnny Lee Hancock, b. July 21, 1940
 - (2) Mamie Floy Hancock, twin b. July 22, 1942
 - (3) Willie Roy Hancock, twin, b. July 22, 1942
- 3. Mary Elizabeth Taylor, b. January 13, 1886
sp. Dave Odle
- 4. Sarah Louisie Taylor, b. November 13, 1887
sp. Edward Raines, b. 1882 - d. 1953
- 5. Julie Jim Taylor, b. September 11, 1889
sp. Fred Ashby
- 6. Franklin Beecher Taylor, b. July 25, 1891
sp. Annie Kindie
- 7. Alta Weslie Taylor, b. April 23, 1893
sp. Grover Jobe
- 8. Jerry Benjamin Taylor, Sr., b. July 5, 1895
1st m. April 21, 1917, McKinney, TX
to Bertha Lee Castile, b. 1899
children: 1 son
 - a. Jerry Benjamin Taylor, Jr., April 9, 1918
2nd m. November 22, 1924, Memphis, Halls Co., TX
to Lillian Mae Walker, b. October 12, 1899, Memphis, TX

- children: 3, Bertha, Ollie Mae, and James
 - a. Bertha Lee Taylor, b. July 4, 1926, Childress Co. TX
 - b. Ollie Mae Taylor, b. August 6, 1928, Childress Co.
 - c. James Lyman Taylor, b. March 11, 1930, Kirkland, TX
 - 1st m. February 1, 1952, to Arvella Ballard
 - children: 2, Jerry and Susan, b. San Jose, CA
 - (1) Jerry Ray Taylor, b. December 15, 1952
 - (2) Susan Lynette Taylor, b. December 8, 1955
 - 2nd m. March 118, 1972 to Patricia Saunders Hicks
- 9. Thomas Henry Taylor, b. March 23, 1897
 - sp. Rosnel Honea
- 10. William Isaac Taylor, b. May 30, 1899
 - d. July 18, 1979
- 11. Minnie May Taylor, b. January 23, 1901
 - sp. Frazier Jobe, b. 1894
- 12. Robert Daniel Taylor, b. January 2, 1903
 - sp. Mary Murphy

* * * * *

The family of Robert Casurel Taylor, son of Henry Harrison Taylor and Penelopia Samantha Hollaway (13 children).

- *1. Mary Josephine Taylor, b. April 16, 1892, Cook Co., TX
 - d. June 12, 1972
 - sp. Morrie Jess Brisco
 - b. December 29, 1889 - d. March 24, 1966
 - children: 8
- *2. Thomas Henry Taylor, b. February 20, 1894
 - d. March 7, 1958, Gregg County, Kilgore, TX
 - sp. Laura Fronie Boyd, d. September, 1958
- 3. William Wylie Taylor, b. December 20, 1896
 - d. September 5, 1976
 - 1st sp. Ollie Williams (or Womack?)
 - children: 1, baby boy died at birth
 - 2nd sp. Bulah Mae McPhearson
 - 3rd sp. Annie Beck
 - children: 2
 - a. boy who died young
 - b. Ruth Allene Taylor
- 4. Bettie Taylor, b. August 31, 1899
 - 1st sp. Tom Collins
 - children: 3
 - a. Aurilla Theba Collins (adopted)
 - lives in Albuquerque, NM
 - sp. Rufus Triest
 - b. Melvin Collins
 - c. Lonnie Wayne Collins
 - 2nd sp. Garney Kells (or Kiels?)
 - 3rd sp. Robert Taylor
- *5. Charlie Monroe Taylor, b. June 18, 1901
 - d. December 6, 1966
 - 1st m. June 8, 1917, to Zora Elva McAninch
 - b. December 28, 1900 - d. March 27, 1939

- children: 3
 - a. Eula Faye Taylor, twin b. March 29, 1920, Vernon, TX
d. March 23, 1926
 - b. Bula Mae Taylor, twin, b. March 29, 1920
 - c. Zo Ellen Taylor, lives in Kingman, Arizona
m. August 7, 1940, to John Spencer Pack
b. June 24, 1920 - d. September 7, 1977
- children: 3
 - 2nd m. December 18, 1982, to Ellis Chester Carter
 - 2nd sp. Ruth Rebecca Thomas, b. December 3, 1895
d. June 2, 1972
- 6. Robert Floyd Taylor, b. January 4, 1904
d. April 1, 1971
1st sp. Nellie Byith
children: 1 son
 - a. Robert Fred Taylor
sp. Berdlee (Lee) Blackwell
children: 3
 - 2nd sp. Owuida Ruth
children: 2
 - a. Tommy Taylor, deceased
 - b. Ralph Taylor
 - 3rd sp. Gladys Blackwell
- *7. Oliver Lois Taylor, b. March 4, 1906, lives in Dallas
sp. Thelma Frances Totty
children: 5, 2 sons and 3 daughters
- 8. Vernon Bradford Stovall Taylor b. February 2, 1908
1st sp. Gladys Miles
d. September 1, 1980
2nd sp. Bennie Scott
- *9. Cleo Winnell Taylor, b. February 13, 1910
lives in Breckenridge, TX
sp. Robert Lee (Bud) Boyd, 1903 - June 17, 1989
children: 10
- *10. Herman Leon Taylor, b. March 22, 1912
d. January 23, 1984
sp. Thelma White, b. April 15, 1920
- 11. Pearl May Taylor, b. April 3, 1914 - d. July 14, 1985
2nd sp. Herman Spurlock, he has remarried
- 12. Luis Taylor, b. February 20, 1916
d. February 23, 1916
- 13. Lenard Taylor, b. April 8, 1917
d. May 24, 1917

* Extended tree follows.

* * * * *

- # 1. Mary Josephine Taylor, b. April 16, 1892, Cook Co., TX
d. June 12, 1972, Roswell, Chaves Co., NM
bur. Jacksboro, TX
m. January 4, 1912, Crowell, Ford County, TX
to Jesse Brisco, b. December 29, 1889, Jacksboro,
Jack Co. TX. He was a carpenter and tinsmith.

- d. March 24, 1966, Jacksboro, TX
 - children: 8, all born in Texas
 - A. William Cleburne Brisco, b. Aug. 14, 1913, Ford Co.
m. November 12, 1933, to Effie Ellen Whitney in
Paducah, Cottle County, TX (b. Dec. 20, 1907)
children: 2, twins, born Chalk, Texas
 - 1. William Dowin Brisco, b. July 24, 1934
m. December 21, 1952, Roswell, NM
to Clare Nell Burton, b. June 13, 1936, NM
children: 3
 - a. Joyce Darlene Brisco, b. December 2, 1953
sp. William Lewis
children: 1
 - (1) Michael J. Lewis, b. July 26, 1979
 - b. Laura Ellen Brisco, b. January 12, 1957
Compton, Los Angeles County, CA
sp. William Allen Stack
 - c. William Jonathan Brisco, b. Nov. 23, 1968
 - 2. Vineta Lorea Brisco, b. July 24, 1934
d. July 24, 1934, lived 4 hours
 - B. Robert Leslie Brisco, b. April 23, 1916, Ford City
d. October 24, 1918 of the flu in Lawton, OK
 - C. Nolan Lester Brisco, b. March 25, 1918, Chalk, TX
m. December 27, 1937, to Nancy Evelyn Barton
 - D. Delbert Lee Brisco, b. May 15, 1921. Caddo, TX
m. Roswell, NM, to June Beach
 - E. Edwin Jesse Brisco, b. November 6, 1922, Caddo, TX
sp. Dorothy Sanders
 - F. Paul Stanley Brisco, b. Sept. 25, 1924, Chalk, TX
sp. Martha Jean Duval
 - G. Lillie Vineta Brisco, b. June 24, 1927, Chalk, TX
sp. Robert L. Winkler
 - H. Alton James Brisco, b. July 22, 1933, Chalk, TX
m. 3 times, first wife Betty _____
- # 2. Thomas Henry Taylor, b. February 20, 1894
m. November 5, 1911, Wellington, TX
to Laura Fronie Boyd, b. Caddo, TX
children: 5
- A. Leonard Leon Taylor, b. May 3, 1914, Caddo, TX
d. June 18, 1977, Anaheim, CA
m. December 29, 1933, Kilgore, TX
to Jessie Marie Brinkley, b. December 1, 1915
children: 2, both born in Texas
 - 1. Gary LeRoy Taylor, b. September 23, 1935
1st sp. _____
2nd sp. Judith Rabuse, divorced
children: 2, both born in California
 - a. Hope Marie Taylor, b. October 27, 1964
 - b. George Harold Taylor, b. February 3, 1972
 - 3rd sp. April Coats
 - 2. Nancy Allene Taylor, b. June 26, 1950, Carthage
 - B. Erada Cleveland Taylor, b. Aug. 4, 1916, Crowell, TX
m. December 22, 1935, Longview, TX

to Helen Juanita Freeman
 b. June 19, 1918, Upshur, TX
 children: 1
 1. Barry Erada Taylor, b. July 12, 1939, TX
 m. & divorced Carolyn Sue Fry
 children: 3
 a. Barilynn Taylor, b. June 18, 1960, OK
 b. Carole Taylor, b. April 6, 1965, CA
 c. Kathryn Taylor, b. November 29, 1967, CA
 C. Lorene Vinita Taylor, b. Dec. 7, 1918, Lawton, OK
 m. June 3, 1939, Tyler, TX, to Newel Baugh
 b. March 16, 1910
 D. Edward Arnold Taylor, b. March 5, 1925, Breckenridge
 Stephens County, TX
 m. December 30, 1947, Delhi, LA
 to Alya Virginia Davis
 b. November 13, 1929, Monroe, LA
 children: 2, born in Delhi, Richland Co. LA
 1. Alys Virginia Taylor, b. October 31, 1948
 m. July 20, 1974, TX, to Edward F. Donovan
 b. November 13, 1949, Norfolk Co., MA
 children: 1
 a. Alyssa Erin Donovan, b. June 29, 1977, MS
 2. Edward Arnold Taylor, b. May 28, 1950
 E. King Neal Taylor, b. November 6, 1930
 d. October 16, 1976, Ventura County, CA
 m. August 31, 1947, West Mountain, TX
 to Bettye Jo Markham, b. April 15, 1930, LA
 children: 2
 1. Connie Lee Taylor, b. November 18, 1952, TX
 m. July 9, 1979, Malibu, CA
 to Hoyle Hugh Kiger, b. July 9, 1952
 2. Larry Neal Taylor (adopted), b. July 13, 1960
 #5. Charlie Monroe Taylor, b. June 18, 1901, McKinney,
 Collin County, TX - d. December 6, Wichita, TX
 1st m. June 8, 1917, Crowell, Foard County, TX
 to Zora Elva McAninch, b. December 28, 1900
 d. March 27, 1939
 children: 3, Eula, Bula, and Zo Ellen
 A. Eula Faye Taylor, twin, b. March 29, 1920
 m. October 3, 1936, to Melvin Ray, b. July 1, 1920
 children: 2
 1. Eula Mae Ray, b. Aug. 25, 1937, Stephens Co. TX
 m. Aug 8, 1954, to Charles Alfred Spicer, III
 b. October 11, 1936
 children: 2
 a. Pamela Gayle Spicer, b. September 30, 1956
 Travis Air Force Base
 1st m. September 5, 1987
 to Jeffrey W. Knisley, b. July 20, 1952
 stepchildren: 2
 (1) Dennis Warren Knisley, b. February
 10, 1974, Grand Forks AFB

(2) Christina Lois Knisley, b. June 25, 1977, Vandenburg AFB
 2nd m. June 7, 1980
 to Rodney K. Bucker, Sr. b. Aug 20, 1954
 stepchildren: 1
 (1) Rodney Kevin Buckler, Jr.
 b. April 3, 1973, Santa Barbara, CA
 b. Charles Allen Spicer, b. February 23, 1961
 Alexandria, Parish LA English AFB
 1st sp. Carolyn Lee Howthoren
 b. September 6, 1961
 children: 1, born in Kingman, AZ
 (1) Crystal Leeman Spicer
 b. August 14, 1984
 2nd sp. Mary Katherine Jeffrey
 b. August 29, 1966
 children: 1, Victorville, CA
 (1) Michael Allen Spicer
 b. October 11, 1989
 stepchildren: 1
 (1) Daniel Alexander Portilla
 b. March 21, 1986
 2. Kenneth Eugene Ray, b. October 23, 1939,
 Chalk, Cottle, TX
 m. February 10, 1962, to Sandra Kaye Harris
 b. June 30, 1945
 children: 3, all born Brawley, CA
 a. Kenneth E. Ray, Jr., b. Nov. 18, 1963
 m. February 8, 1986, to Rhonnete Severt
 b. April 2, 1966
 children: 1, b. El Centro, Imperial Co
 (1) Krystal Lenae Ray, b. Oct. 10, 1987
 b. Julia Faye Ray, b. April 8, 1966
 c. James Dean Ray, b. January 7, 1969
 B. Bula Mae Taylor, twin, b. Mar. 29, 1920 - d. Mar 23, 1926
 C. Zo Ellen Taylor, b. February 16, 1928, Breckenridge, TX
 1st m. August 7, 1940, to John Spencer Pack
 b. June 24, 1920, OK - d. September 7, 1977, CA
 children: 3
 1. Zora Frances Pack, b. July 19, 1941, Wichita Falls
 m. July 20, 1958, to Benjamin Judah Skinner
 b. May 1, 1940
 children: 3, all born in California
 a. Tina Roxanne Skinner, b. April 4, 1962
 m. Oct. 1, 1984, to Gregory George Eastwood
 children: 2, born in Riverside, CA
 (1) Roxanne Elizabeth Eastwood
 b. February 29, 1988
 (2) Levi Clinton Eastwood, b. Aug. 8, 1990
 b. Tandee Frann Skinner, b. March 19, 1965
 c. Benjamin Skinner, II, b. Oct. 30, 1969, adopted
 2. Johnnie Faye Pack, b. November 10, 1946
 m. June 24, 1962, to Stanley Carl Wagner
 b. September 10, 1942

children: 3, born in Riverside, CA
 a. Johnny Carl Wagner, b. July 25, 1963
 m. Ap 21, 1982, to Robin Baersma, Ap 1, 1964
 children: 1
 (1) Amber Dawn Wagner, b. September 19, 1980
 b. Robby Guy Wagner, b. July 4, 1964
 m. February 14, 1987, to Tami Lorraine Hainey
 b. August 6, 1964
 children: 1
 (1) Brianna Vaughn Wagner, b. Oct. 15, 1989
 c. Shohnii LaVerne Wagner, b. December 23, 1967
 m. May 4, 1986, to Scott Harrison Marston
 b. March 23, 1965
 children: 2
 (1) Brandon Scott Marston, b. April 28, 1987
 (2) Ty Spencer Marston, b. October 19, 1988
 3. Sandra LaVerne Pack, b. September 24, 1954
 1st m. December 17, 1969, to Donald Ray Lawhon
 b. February 19, 1951
 children: 1, born in Riverside, CA
 a. Stacey Lynn Lawhon, b. July 25, 1970
 sp. Mark Remillard, b. July 3, 1962, divorced
 children: 2, twins, born in Riverside, CA
 (1) Amanda N. Remillard, b. May 15, 1990
 (2) Christopher A. Remillard, b. May 15, 1990
 2nd m. Feb. 12, 1982, to Robert Campbell Buttles
 b. March 3, 1953
 children: 1, born in Needles, CA
 a. Crystal Roxanne Buttles, b. December 31, 1979
 2nd m. for Zo Ellen Taylor on December 18, 1982
 to Ellis Chester Carter

 #7. Oliver Lois Taylor, b. March 4, 1906, Gainsville, TX
 m. December 9, 1925, Paducah, Cottle County, TX
 to Thelma Frances Totty, b. March 28, 1908, Hickman, TN
 children: 6, Milderine, William, Barbara, Linnie, Roy
 and Royce
 A. Milderine Taylor, b. January 31, 1927, TX
 d. April 29, 1935, Kilgore, TX
 B. William Uneal Taylor, b. October 28, 1930, TX
 1st sp. Evadean Keith
 children: 2
 1. Carolyn Sue Taylor, b. September 7, 1949
 2. Michael Wayne Taylor, b. January 4, 1952
 2nd m. August 29, 1963, to Lola Gutierrez
 C. Barbara Jean Taylor, b. December 9, 1933, TX
 m. August 19, 1952, to Don H. Wiley
 children: 2
 1. Ann Janette Wiley, b. July 27, 1952
 2. Carol Jean Wiley, b. April 28, 1963
 D. Linnie Sue Tayalor, b. October 16, 1935, TX
 m. August 6, 1955 to Earl W. Thetford
 children: 2
 1. Randall Wayne Thetford, b. January 19, 1957

- 2. Ronald Wayne Thetford, b. April 22, 1962
 - E. Roy Joe Taylor, b. April 19, 1938, NM
 - d. April 19, 1938, Hobbs, NM
 - F. Royce Gordon Taylor, b. April 5, 1943
 - m. August 8, 1964
- # 9 Cleo Winell Taylor, b. February 3, 1910
- m. March 17, 1928, Breckenridge, Stephens Co., TX
 - to Robert Lee Boyd, b. August 19, 1903
 - children: 10, Edna, infant, L.C., Robert, David, Sumancha, Eva, Mildred, Vaneta, and Kenath. (All born in Breckenridge, Stephens County, Texas.)
 - A. Edna Pearl Boyd, b. May 11, 1929
 - sp. Donnie Willie Poteet
 - B. infant, b. December 10, 1931
 - d. December 10, 1931, Breckenridge, Stephens Co.
 - C. L.C. Boyd, b. February 15, 1933
 - sp. Eddith Elizabeth Rogers
 - D. Robert Cleo Boyd, b. June 23, 1935
 - d. December 30, 1942, TX, of cancer
 - E. David Ray Boyd, b. August 9, 1937
 - m. June 28, 1979, to Betty Jean Brown Walker
 - F. Sumancha Mary Boyd, b. October 19, 1940
 - m. July 26, 1960, to Jo Ed Pesch
 - G. Eva Lucille Boyd, b. April 29, 1943
 - m. December 22, 1960, to Hilman Donald Latham
 - H. Mildred Inez Boyd, b. January 20, 1945
 - m. August 31, 1960, to Jerry Lee McCulloch
 - I. Vaneta Fay Boyd, b. February 1, 1947
 - m. November 7, 1964, to James Royce McCulloch
 - J. Kenath Eugene Boyd, b. February 19, 1949
 - m. October 16, 1967, to Linda Lee Posey
- # 10. Herman Leon Taylor, b. March 22, 1912, Foard City, TX
- m. October 28, 1933, Paducah, Cottle County, TX
 - to Thelma Lurere White, b. April 15, 1920, TX
 - children: 3, Howard, Ola Mae, and Dorothy, all born in Paducah, Cottle County, TX.
 - A. Howard Dewayne Taylor, b. July 14, 1936
 - m. May 6, 1955, Hollis, OK
 - to Mary Elizabeth Jordon
 - children: 3
 - 1. Mary Lynne Taylor, b. April 21, 1956
 - 2. Howard Dewayne Taylor, b. September 18, 1957
 - 3. Raymond Carey Taylor, b. October 16, 1958
 - m. October 14, 1977, to Glendia ____
 - B. Ola Mae Taylor, b. March 12, 1938
 - m. March 10, 1955, Wichita Falls, TX
 - to Pat Donald Parker
 - children: 4
 - 1. Donald Ray Parker, b. December 2, 1955
 - 1st marriage
 - children: 2
 - a. Marsha Sue Parker

- b. Cintheia Ann Parker
2nd sp. Kathey Manniele
- 2. Julie Ann Parker, b. December 4, 1958
m. September 1, 1979
to Klaus David Brashear
- 3. Stephen Arnold Parker, b. September 31, 1959
m. September 8, 1979, to Jana Maree Robertson
- 4. Douglas Eugene Parker, b. September 16, 1961
- C. Dorothy Jenell Taylor, b. September 19, 1939
m. October 26, 1955, Hollis, OK
to Sidney Wayne Jordon
children: 3
 - 1. Pamela Diane Jordon, b. March 31, 1959
m. December 16, 1976
to Rev. Timothy David Ikey
 - 2. Kathy Sue Jordon, b. July 7, 1961
m. September 8, 1979, to Robert Ray Hines
 - 3. Daniel Wayne Jordon, b. July 15, 1972

* * * * *

Additions and corrections for the family tree of John B. Taylor, found on pages 79 through 84 of On the Taylor Trail. John B. Taylor is usually referred to as Bully John.

JOHN B. (Bully John) TAYLOR

Bully John Taylor was one of the younger sons of Joseph and Creasy Taylor. He was born in 1820 in the Indian Creek area and spent his entire life there. He was married twice, first to Drucilla Turner and second to Nancy Drury. Bully John and Drucilla had ten children, six sons and four daughters.

I have received additional information on one of his sons, Wilson Taylor, who was born in 1847. The story of Wilse is an interesting one. As a teenager he lied about his age in order to enlist in the Union Army during the Civil War.

Many of his relatives, friends, and neighbors, including some of his brothers, were for the Confederacy. Wilse's loyalty to the Union did not endear him to certain segments in the south. On the Taylor Trail related some of the stories we have heard about Wilse Taylor. Since that time I have heard and received more, some of which I would like to relate here.

The following story was from Roy Taylor, one of his grandsons who still lives in the area of Illinois where Wilse lived. It concerned the enlistment of Wilse in the Union Army when he was still a fairly young teenager.

"My grandpa Wilse and his brother got in an argument while cutting wood one day. One went north and one went south. After the war the rebels ran Wilse out of Tennessee and he came north to Golconda, Illinois, where he had a

sister living. The family later followed in a covered wagon that was pulled by a blind horse and a mule that couldn't see. He lived in Golconda several years and then settled on a farm two or three miles east of Ewing, Illinois. Later he moved to Whittington, Illinois."

Both towns are in Franklin County, which is less than thirty-five miles from the huge Taylor settlement in Hamilton and White Counties of Illinois.

Wilse's wife, Elizabeth, was also for the Union and this story was told about her. One day a rebel came to her door to get her brother. She shot the rebel with her shotgun, but apparently did not kill him, he turned and ran, jumping over the rock fence that surrounded her house.

And then there is this story about Elizabeth with two different endings. A group of Confederate soldiers came to her door and wanted horses. She told them they could take what they wanted but to leave the stud, this was her horse and the one she rode. They decided they wanted him too so while they were eating she asked if she could go out to see him one last time. As she left the house she picked up a butcher knife. When she got to the barn she slashed the horse's throat causing him to die. The other ending, told by another descendant said that after the soldiers had left she ran across the field to get help and between them they saved the horse.

We also heard this version of Wilse's decision to move to Illinois. Dred Fish was Elizabeth's father. He too was for the Union. One day after the war when he was coming home from the hay field the 'Night Riders', with handkerchiefs over their faces, rode up behind the wagon and shot Dred Fish in the back. The Confederates then warned Wilse to get out or he too would be killed. He later had to hide in the trees behind his house when the 'Night Riders' came and burned his barn down. He stayed in the trees for a month, his wife bringing his food out to him, until he decided to head for his sister Sarah's place in Illinois.

The Civil War service records stated that Wilse was a private in Company C, 5th Regiment of Tennessee Cavalry. He volunteered on November 18, 1863, for three years, was discharged on August 14, 1865, at Puluski, Tennessee. He was five feet, five inches tall, had fair complexion, blue eyes, and light hair. He was a farmer. He listed his birthdate as June 2, 1844, and his age as eighteen although in reality he was born in 1847 which made him only about fifteen years old when he enlisted. When we asked one of his grandsons to tell us more about Wilse his only response was "He was kind of hot tempered."

Wilse and his wife are buried in Liberty Cemetery which is located in Northern Township, Franklin County, Illinois. This is not far from Macedonia. Several of their children and grandchildren are also buried in this cemetery which we visited in 1988.

One of his descendants, Roy Taylor, who is now retired and living in Macedonia, Illinois, is married to a very

talented quilt maker. Another descendant, Fred Williams, who lives in Evansville, Indiana, is a very artistic and interesting individual. Marjorie Robinson, Neal Taylor, and I visited Fred in his home in 1988. He has glaucoma and was very nearly blind at the time of our visit. Yet he was caring for a barn full of pygmy goats, a large assortment of fancy pigeons, plus a variety of other animals. His home was beautifully decorated, much of it by his own hand. He had both sculpted and painted many of the house's accessories. However since he was going blind he had been forced to give up these pursuits. In their place he had started carving in wood. The pieces he was working on were beautiful - intricately detailed figures of animals. He did his carving in a loft he had made in his garage.

Fred had also raised his four children by himself, he and his wife having been divorced when the children were young. His oldest son, Mark Williams, became a model and did some television advertising. He eventually went into television script writing and producing. He wrote for "The Cosby Show", resigning in 1988 to write and become the executive producer of the television show called "Roseanne". Professionally he is known as Matt Williams. He is also executive producer of "The Carol Burnett Show". At the present time he is in the process of developing a new television show called "Home Improvement" in which he will again serve as executive producer. Six segments of the sitcom are to be aired sometime during the 1991 - 1992 season with Tim Allen as its star.

Mark Williams, a 1973 graduate of the University of Indiana, was given the Hoosier Award, Indiana's highest award for his work on the "Cosby Show". It was presented to Mark by Indiana Representative Sam Turpin during Marks's visit to the Indiana Children's Christain Home in Ladoga.

According to "Time" magazine, the setting for the Roseanne show, a small city in Indiana, is fashioned after Mark's hometown of Evansville, Indiana.

I have received many conflicting birth and death dates on the various children of Wilse and Elizabeth Fish Taylor. Most of the dates listed here have been taken from tombstones whenever it has been possible to find them.

- John B. (Bully John) Taylor, b. 1820
d. January 17, 1898, DeKalb County, TN
1st m. ca. 1836 to Drucilla Turner
b. June 17, 1820 - d. 1859
children: 10, born in Indian Creek area, TN
a. Sarah Taylor, b. 1838 or 39
b. Lucretia (Treecy) Taylor, b. 1839 or 40
c. Barnabas B. (Barney) Taylor, b. 1843
d. George W. Taylor, b. 1845
e. Wilson (Wilse) Taylor, b. 1847
(additional information after family tree)
f. Nancy Taylor, b. 1849
g. Dempsey (Dock) Taylor, b. 1850

- h. Hannah Taylor, b. 1851
- i. John (Poor Do) Taylor, b. 1853
- j. David K. (Froggie Dave) Taylor, b. 1855
- 2nd m. September 11, 1865, to Nancy Drury
- no children

- Wilson (Wilse) Taylor, b. June 2, 1847 - d. December 7, 1922
- m. September 6, 1865, DeKalb County, TN
 - to Louisa Elizabeth Fish, b. September 7, 1851
 - d. February 29, 1928 (her descendants sent me the following dates for Elizabeth, b. December 7, 1850 d. February 28, 1928)
 - children: 10, Amanda, George, Etta, Tom, Punch, Barney, Mendozia, Dude, Bell, and Viola
 - 1. Amanda Taylor, b. July 25, 1866, DeKalb County, TN
 - 2. George Taylor, b. 1867
 - bur. Mt. Vernon, IL
 - 3. Etta Taylor, b. 1870
 - bur. Herrin, IL
 - sp. Mitch Nance
 - 4. Thomas Taylor, b. 1872
 - bur. Herrin, IL
 - 5. John B. (Punch) Taylor, b. 1877
 - bur. Shiloh
 - sp. Lula Lawson
 - 6. Barney Bess (Pat) Taylor, b. June 4, 1878
 - d. August 6, 1962, buried at Liberty Cemetery
 - sp. Ola _____, b. March 17, 1877
 - d. June 26, 1968
 - 7. Mendozia Taylor, b. 1881 - d. 1972
 - sp. Ransom C. Meredith, b. 1869 - d. 1941
 - bur. Liberty Cemetery, Macedonia, IL
 - 8. Willis Omer (Dude) Taylor, b. November 14, 1884
 - 9. Leona Belle Taylor, b. 1886 - d. March 24, 1906
 - bur. Liberty Cemetery, Macedonia, IL
 - sp. William Tucker
 - 10. Viola Taylor, b. 1894 - d. 1965
 - bur. Liberty Cemetery, Macedonia, IL
 - 1st sp. _____ Ursary
 - 2nd sp. Ben Brown, b. 1890

* * * * *

- 1. Amanda Taylor, b. July 25, 1866, DeKalb County, TN
- d. July 2, 1966
- m. 4 times, 1st m. 1886 in Ewing, Illinois
- to Mark Williams, b. October 31, 1856
- d. October 31, 1925

(Amanda's 2nd sp. was a Stuart, Stuartsville is named for his family. 3rd sp. was _____ Dunlap; they lived in Evansville. 4th sp. was Gardner who she was married to at the time of her death.)

children: 7, Golden, Kirb, Mae, Barney, Clet, Dee, & Anna.

2. George Taylor, b. 1867 - d. 1935, bur. Mt. Vernon, IL
sp. Julia Odle
children: 2
a. Nell Taylor
b. Henry Taylor
3. Etta Taylor, b. 1870 - d. 1953, bur. Herrin, IL
sp. Mitch Nance
children: 3
a. Ralph Nance
b. Dovie Nance
c. Pearl Nance
4. Thomas Taylor, b. 1872, bur. Herrin, IL
sp. Anna Wilderman
children: 2
a. Harry Taylor
b. Bessie Taylor
sp. Troy Doty
children: 1 son
(1) Troy E. Doty
sp. Flora B. ____
5. John B. (Punch) Taylor, b. 1877 - d. 1949
bur. Shiloh
sp. Lula Lawson
children: 8
a. Riley R. Taylor
sp. Laura Tippie
children: 3
(1) Leonard Taylor
(2) Virgil Taylor
(3) Fern Evelyn Taylor
b. Walter Taylor
sp. Bertha Wyrick
children: 3
(1) Wendell Taylor, deceased
sp. Fern Williams
children: 3
(a) Shari Taylor, sp. ____ Rueger
(b) Michael R. Taylor, sp. Margaretia
(c) Cynthia Taylor, sp. ____ Lyke
(2) Pansey Taylor, sp. ____ Wilson
(3) Virginia Taylor, sp. ____ Haynes
c. Steve Taylor, deceased, bur. New Harmony, IN
sp. Allie (remarried to Claude Sisk)
children: 2 daughters
(1) Delores Taylor, sp. ____ Whitfield
(2) Shirley Taylor, sp. ____ Paris
d. Deneene Taylor
sp. Maxine Marshall

- children: 2 daughters
 - (1) Betty Taylor, Benton, IL
 - sp. _____ Rhine
 - (2) Susan Taylor, lives in KY
 - sp. _____ Anderson
- e. Wilson Taylor
 - sp. Marie Hayer
 - children: 1 daughter
 - (1) Nancy Taylor
 - sp. David Jansac, live in Justice, IL
 - children: 3
 - (a) Amanda Jansac
 - (b) Amy Jansac
 - (c) Adam Jansac
- f. Arthur Taylor
 - sp. Ruby Crodock
 - children: 4
 - (1) Ida Frances Taylor
 - sp. Frank Cook
 - (2) Bobby Taylor, deceased
 - (3) Mary Ann Taylor
 - sp. Larry Pope
 - children: 4
 - (a) Julia Pope
 - (b) Scott Pope
 - (c) Jill Pope
 - (d) Jennifer Pope
- g. Warren Taylor
 - sp. Golda
 - children: 2 daughters
- h. Emil Taylor
 - sp. Mary
 - children: 2
 - (1) Sonny Taylor
 - (2) Vanda Taylor
- 6. Barney Bess (Fat) Taylor, b. June 4, 1878
 - d. August 6, 1962, buried at Liberty Cemetery
 - sp. Viola Ala Minton, b. March 17, 1877
 - d. June 26, 1968
 - children: 7
 - a. Ruth Taylor, b. March 18, 1903
 - d. May 1, 1909
 - b. Harold M. Taylor,
 - sp. Jewell Wiggons
 - c. Roy (Poss) Taylor, b. September 18, 1906
 - sp. Mae Waggoner, b. 1906
 - children: 1 daughter
 - (1) Betty Taylor
 - sp. George Jones
 - children: 2
 - (a) Roy Edward Jones, b. 1954, lives in Dixon, IL - has a son, Bryon Edward Jones
 - (b) Lynda Jones, b. 1959. She is a minister

- in Churubusco, IN
 - d. Barney Taylor
 - sp. Marie Stalcup Moore
 - no children
 - e. Paul Taylor, b. April 12, 1912 - d. June 1, 1976
 - sp. Josephine Stimac, b. March 18, 1911
 - children: 1 son
 - (1) Kenneth Leroy Taylor, Benton, IL
 - f. Pauline Taylor
 - 1st sp. ____ Sullivan
 - 2nd sp. Herman Provence
 - children: 4
 - (1) Shirley
 - (2) Susan
 - (3) Patsy
 - (4) Bobby
 - g. Edith Taylor
 - sp. James Lewis
 - children: 2
 - (1) Jimmie Lewis
 - (2) Sara Lynn Lewis
- 7. Mendozia Taylor, b. 1881 - d. 1972
 - sp. Ransom C. Meredith, b. 1869 - d. 1941
 - bur. Liberty Cemetery, Macedonia, IL
 - children: 5
 - a. Violet Meredith
 - sp. ____ Walker
 - b. Hazel Meredith
 - sp. ____ Peavler
 - children:
 - (1) Robert J. Peavler
 - (2) Peggy L. Peavler, sp. ____ Beatty
 - (3) Violet J. Peavler, sp. ____ Bell
 - (4) Barbara H. Peavler, sp. ____ Sligar
 - c. Burnell Meredith
 - sp. Alma Ruth ____
 - children: 4
 - (1) Olen Wayne Meredith
 - (2) Robert Allen Meredith
 - (3) Eric Meredith
 - (4) Paul Michael Meredith
 - d. infant son, b. & d. February 12, 1919
- 8. Willis Omer (Dude) Taylor, b. November 14, 1884
 - d. October 14, 1939, Franklin County, IL
 - sp. Sophia Foster, b. 1890 - d. 1979
 - children: 4
 - a. Vernon Taylor, b. 1906
 - b. Alene Taylor, b. 1909
 - c. Dorothy Taylor, b. 1912
 - d. Dean Gordon Taylor, b. 1925
- 9. Leona Belle Taylor, b. May, 1886 - d. March 24, 1906

bur. Liberty Cemetery, Macedonia, IL
sp. William Tucker
children: 2 daughters
a. Noma Tucker, deceased,
sp. ___ Gibbs
b. Georgia Tucker
sp. Levi Capps, live near Belle River, IL
children: 3, 2 daughters and 1 son

10. Viola Taylor, b. 1894 - d. 1965
bur. Liberty Cemetery, Macedonia, IL
1st sp. ___ Ursary
children: 1 daughter
a. Estelda Miller
2nd sp. Ben Brown, b. 1890

Extended tree of Wilse's oldest daughter, Amanda Taylor.

Amanda Jane Taylor, b. July 25, 1866, DeKalb County, TN
d. 1965

m. 4 times, 1st m. 1886 in Ewing, Illinois
to Mark Williams, b. October 31, 1856
d. October 31, 1925

(Amanda's 2nd sp. was a Stuart, Stuartsville is named for
his family. 3rd sp. was ___ Dunlap; they lived in
Evansville. 4th sp. was Gardner who she was married to at
the time of her death.)

children: 7, Golden, Kirb, Mae, Barney, Clet, Dee, &
Anna.

1. Golden Williams, b. Mar. 16, 1886 - d. Mar. 18, 1925
He was killed while standing inside the Wood's Grocery
Store when it collapsed during the Griffin, IN, tornado

m. March 28, 1906, to Iva Elizabeth Maddox
(another source says they were married March 19th)

b. December 11, 1888 - d. May 25, 1961

children: 6, Clifford, Alvin, Stanford, Kitty,
George, and Mary

a. Clifford Lee Williams, b. February 28, 1907

d. July 16, 1977

1st sp. Emerine Rainey

children: 5

(1) Thomas Lee Williams, b. 1930

(2) Anna Rose Williams, b. 1932

sp. ___ George

(3) Billy Dean Williams

(4) Janet Rae Williams

sp. ___ Hart

(5) Patricia Ann (Snook) Y. Williams

sp. ___ Brown

2nd sp. Mary Imogene (Pinky) Pinkston

children: 5, 2 born dead

(1) Charlene Williams

sp. ___ Overturf

- (2) Steven W. Williams
- (3) Connie J. Williams
sp. ____ Cutler
- (4) Theresa L. Williams
sp. ____ Atchinson
- (5) Ricky J. Williams
- b. Alvin Cyril Williams, Sr., b. November 8, 1910
d. October 8, 1958
sp. Vonda Grace Riley, b. October 11, 1911
children: 3, Cyril, Fredrick, and Kathryn
 - (1) Cyril Alvin Ramsey Williams, Jr.
b. July 19, 1928, adopted
 - (2) Fredrick Golden Williams
b. September 9, 1929, Evansville, IN
sp. Lillian Marie Schmitt
b. October 20, 1931, divorced
children: 4
 - (a) Mark Allen Williams
b. April 18, 1951, goes by the
stage name of Matt Williams as he
a television writer and producer.
 - (b) Randall Brent Williams
b. July 14, 1953
children: 3 daughters
 - 1. Randi Williams, b. 1970
 - 2. Jackie Williams, b. 1972
 - 3. Cassie Williams, b. 1978
 - (c) Beth Elaine Williams
b. November 9, 1955
sp. ____ Winchester
children: 2 daughters
 - 1. Renata K. Winchester
 - 2. Bethany R. Winchester
 - (d) Bradley Michael Williams,
b. December 14, 1958
 - (3) Kathryn Marie Williams, b. June 25, 1931
d. December 20, 1962
children: 2 daughters
 - (a) Danny Lamar
 - (b) Dennis Lamar
- c. Oral Stanford Williams, b. September 7, 1913
- d. Goldie Lucille (Kitty) Williams, b. March 13, 1917
1st sp. ____ Birdsong
children: 2 daughters
 - (1) Doris Jean Birdsong, b. ca. 1933
 - (2) Joyce Ann Birdsong, b. ca. 1934
- 2nd sp. William G. Morgan
- e. George Herbert Williams, b. April 21, 1919
1st sp. Gladys Mitchell
children: 3 sons
 - (1) James (Jim) Williams, b. ca. 1945
d. 1985
 - (2) David Wayne Williams

- (3) Larry Williams
2nd sp. Laverne _____
children: number unknown
- (1) Louis Wilheight Williams
children: 1, Sharon Gail Williams
sp. Gilbert Lupfer
- f. Mary Alice Williams, b. January, 1922 or
December 16, 1921
sp. George Cole
no children
- 2. Curbie (or Kirb) Williams, b. September 16, 1887
d. 1956
sp. Minnie E. Racine, b. 1892 - d. 1961
did he have a daughter named Helen M. Williams
who married a Rose?
- 3. Mae Williams, b. October 31, 1890 - d. July 27,
1973, Evansville, IN
1st sp. _____ Jordon
children: 1, Elvis Jordon
2nd sp. Cal or Kell Dixon
children: 4
a. Raymond Dixon
b. James Dixon
c. Nadine Dixon, b. January 2, 1916 - d. 1938 when
she was 22. Killed in a car accident.
d. Dolores Dixon
sp. _____ Schramer
- 4. Markus Cleo (Clet) Williams, b. July 4, 1893
sp. Clara Ervin
no children
- 5. Barney Williams, b. February 6, 1895 - d. 1909 when
he was 14. Killed by a team of horses.
- 6. Wilson Dee Williams, b. August 9, 1898
d. in Mt. Carmel
1st sp. Beatrice _____
children: 2 daughters
(a) Juanita Williams, b. February, 1916
sp. _____ Ownes
(b) ?
2nd sp. Leona _____
children: 1 son and 2 daughters
(a) Bobby L. Williams
- 7. Anna Pearl Williams, b. November 9, 1904
d. June 3, 1970
sp. Bill Fluty

* * * * *

LEWIS TAYLOR

Lewis Taylor was the youngest son of Joseph Taylor. He was born in 1824 in Indian Creek, DeKalb County, Tennessee. He was only about six years old when his father died.

About 1846, when he was twenty-two years old, he married a woman named Visa, last name unknown. She too was born in 1824 in Tennessee. They had a daughter born in 1847 who they named Lucinda. Lewis and Visa are found on the 1850 census of DeKalb County, Tennessee.

I am of the opinion that this marriage ended in divorce for Lewis and Visa although I have not found any record of it happening. There are three reasons for my belief that this may have happened. One is the six year age difference in his two oldest children, which for that day and age was more than somewhat unusual.

The second is that I have found a record in DeKalb County of a Visa Taylor marrying Mathew Johnson on May 11, 1854. The third reason is that on the 1860 Marion County, Arkansas, census, Lewis' wife name is given as Nicy and that she was born in 1828, making her four years younger than Visa. However on his estate settlement, it gives his wife's name as Vicy. But since I have not seen any of the original papers, nor found her on any later census records I really wonder about the Vicy, much of the early day script was extremely fancy and it is often hard to figure out what some of the capital letters were. Many V's and N's were written very much alike.

This leads me to the belief that Lewis and Visa were divorced about 1850 and he remarried in 1852 to a woman named Nicy. From the 1860 Marion County, Arkansas, census it indicates that Lewis and Nicy had least three children; Lucretia, born in 1853; William, in 1856; and Joseph born in 1857. This was the last census record that we have found concerning his family and to date we have not heard from any of his descendants.

Lewis stayed in Tennessee until 1856 or 1857 when he moved to Marion County, Arkansas. Marion County borders Searcy County on the south. Many Taylors moved to Searcy County, Arkansas, during the 1850's also. The area where the two groups settled was less than thirty miles apart. Lewis and his family are found living near Buffalo City on the 1860 Marion County census. He did not stay long in Arkansas. The present day members of some of the other families that moved to Searcy County do not know of any other related Taylors in the area.

In 1863 Lewis bought one hundred twenty acres of land in Pope County, Illinois. His brother, Joshua, co-signed his promissory note for payment of the land. Lewis died on June 1, 1864 in Pope County at the age of forty. The estate settlement mentions Vicy Taylor, Joshua Taylor and W. S. Vinegard. His children were still minors at the time of his death; ranging in age from fourteen years to seven years. They were not listed by name.

Joshua Taylor bought Lewis's land in 1866 from the estate.

Census records of Lewis Taylor and family.

1850 DeKalb County, Tennessee

Taylor, Lewis	26	TN
Visa	26	TN
Lucinda	3	TN

1860 Marion County, Arkansas, Buffalo City

Taylor, Lewis	35	TN
Nicy	32	TN
Lucinda	13	TN
Lucretia	7	TN
William	4	TN
Joseph	2	AR

Land Transactions for Lewis Taylor

1. Lewis Taylor purchased 120 acres in Pope County, Illinois, in 1863 - Section 8, Township 13, Range 5. The note was signed by Lewis Taylor and Joshua Taylor.

The family of Lewis Taylor

Lewis Taylor, b. 1824, Indian Creek, DeKalb County, TN
d. June 1, 1864, Pope County, Illinois
1st m. Visa _____, b. 1824, TN
children: 1 daughter
1. Lucinda Taylor, b. 1847, TN
2nd m. Nicy _____, b. 1828, TN
children: at least 3, 1 daughter and 2 sons
1. Lucretia Taylor, b. 1853, Tn
2. William Taylor, b. 1856, TN
3. Joseph Taylor, b. 1857, AR

* * * * *

This brings to an end all of the information that I have on the family of Joseph Taylor. Joseph has many descendants scattered throughout the United States. We have only found a few of them.

MARTHA TAYLOR TERRELL

The following contains the additions and corrections for Chapter 4, pages 24 through 27 of On the Taylor Trail.

We have learned nothing new concerning Martha Taylor Terrell, but we have added some more to her family tree. We have also had the privilege of meeting some of her descendants who still live in Georgia. I also received an Elbert County newspaper article from Neal Taylor concerning one of Martha's granddaughters that I'm including. The article was taken from the June 27, 1980, "Elberton Star".

Robert W. Terrell was Martha Taylor and William Terrell's third child, born in 1804. He died when he was only forty-five years old in 1849. He married Sarah Wanslow or Wansley. Larkin Wansley, age seventy-five, and who I assume was her father, was living with the family in 1860 according to the Elbert County census.

Sarah Wansley (earlier spelling was Wanslow) died in 1883. She left a will which divided all of her property four ways, each of her four surviving children were to receive a fourth. For some unexplained reason her daughter, Lucy Ann Manerva's share was to be held in trust. The will is on file in Elbert County, Georgia.

Robert and Sarah had seven children, the eldest being Lucy Ann Manerva Terrell. Some remember her being called Nervie. The above mentioned article concerning Lucy Terrell has a tendency to stray just a bit from the truth as is evidenced by the following 1860 census record from Elbert County:

William Cleveland,	38,	GA
Lucy A. M.	23,	GA
Sarah B.	4,	GA
William R.	2,	GA
Mary L.	2/12,	GA
Alexander Stratton	49,	Canada

The following information about Martha Taylor Terrell's family has been supplied by Ardrath Bellow, Cliff Hill, and Neal Taylor.

THE FAMILY OF MARTHA TAYLOR TERRELL

Martha A. Taylor, b. 1782, North Carolina
died after 1860

m. ca. 1799 to William Terrell, b. 1762, Virginia
d. October, 1850, Elbert County, Georgia.

He was the son of Louisa Walton and Jeremiah Terrell.

children: 10, all born in Elbert County, Georgia
1. Rebecca Terrell, b. 1800

m. April 22, 1817 to Benjamin Head, b. 1780's.
 He had been married previously, had no children.
 children: either 9 or 10, names unknown
 a. son, b. 1818
 b. daughter, b. 1820
 c. son, b. 1822
 d. daughter, b. 1824
 e. daughter, b. 1826
 f. son, b. 1828
 g. daughter, b. 1830
 h. son, b. 1832
 i. daughter, b. 1834
 j. son, b. 1836

2. John Walton Terrell, b. 1802

d. July 13,
 m. December 2, 1846, to Belinda Matilda Haley
 b. October 13, 1820 or 1822. She is the
 daughter of Mary (Polly) Underwood and
 John Haley. Both John and his wife are
 buried at Rock Branch, she under the
 name M. Terrell.
 children: 2
 a. Martha E. Terrell, b. 1847
 b. John W. A. Terrell, b. August, 1849

3. Robert W. Terrell, b. 1804

d. April 23, 1848
 m. ca. 1834 to Sarah A. Wanslow, b. December 27,
 1819 - d. July 1883, bur. Ruckerville Cem. GA
 children: 7

- * a. Lucy Ann Manerva Terrell, b. April 24, 1836
 d. 1915
- b. Martha Jane Terrell, b. 1838 - d. after 1910
 m. May 10, 1859, to Elijah Benson Norman
 b. 1836
 children: 6, 5 alive in 1910, 3 home
 1. Ida Norman, b. 1861
 2. Sallie Norman, b. 1862
 3. James R. Norman, b. 1866
 4. Lela Norman, b. 1869
 5. John W. Norman, b. 1872
- c. Sarah C. Terrell, b. August 10, 1840
 d. March 26, 1904, bur. Elmhurst Cemetery
 m. September 11, 1867, to Henry Parks Norman
 b. September 9, 1838 - d. April 24, 1918
 children: 2
 (1) Carrie Norman, b. May 29, 1872
 d. May 16, 1894, bur. Elmhurst Cem.
 (2) Mamie T. Norman, b. April 30, 1874
 d. November 26, 1891
- d. Marietta Adaline Terrell, daughter, b. 1843
 d. after 1918. After John died and her
 sister died, her brother-in-law, H. P.

- Norman lived with her. They are found on the 1910 census living in the same household.
- m. February 22, 1859 to John J. Jones
 - e. John O. Terrell, b. 1844
 - d. April 24, 1880, Ruckersville Cemetery.
 - His tombstone inscription, "He was a member of no church but his life was blameless. We love his memory." Henry Norman administrator of estate
 - f. son, died young
 - g. son, died young
 - 4. Frances (Fanny) Terrell, b. 1806
 - m. January 18, 1827, to James Davis
 - children: number unknown
 - a. son, b. 1828
 - b. daughter, b. 1830
 - 5. William B. Terrell, b. 1810 - d. ca. 1840
 - m. March 20, 1834, to Eliza White, b. 1819
 - She and her children were living with the S. White family on the 1850 Elbert Co. Census.
 - She married Richard Adam on Sept. 4, 1859.
 - children: 2
 - a. A. B. Terrell, son, b. 1835
 - b. M. F. Terrell, daughter, b. 1838
 - 6. Martha Terrell, b. 1812
 - 7. Aaron Terrell, b. 1814
 - 8. Sarah Elizabeth Terrell, b. 1816
 - sp. _____ Alexander
 - 9. Tavnnah H. Terrell, b. 1819
 - wrote will July 3, 1875, probated September 15, 1875: left \$150 to sister Elizabeth Alexander and remainder of estate to brother James B. Terrell.
 - Jesse Taylor was one of the appraisors of estate.
 - Tavnnah never married.
 - 10. James B. (Jim Boodis) Terrell, b. June 29, 1826
 - d. July 13, 1912, bur. Rock Branch Cem., Elbert Co
 - m. June 17, 1858, Elbert County, GA
 - to Sarah Maragret (Pieti Ann) Madden
 - b. October 22, 1840
 - children: 5, 4 living in 1900
 - a. Sarah Margaret (Sally) Terrell, b. Nov. 1859
 - m. December 14, 1875 to Elzy A. McGee
 - b. October, 1859 - d. 1943
 - children: one record said 8 another 13. The following list taken from the 1900 census.
 - (1) James E. Terrell, b. January, 1880
 - (2) Mary A. Terrell, b. February 1882
 - (3) Early T. Terrell, b. May, 1884

- (4) Callie L. Terrell, b. May, 1888
 - (5) Edgar F. Taylor, b. September, 1890
 - (6) Dillard E. Terrell, b. February, 1893
 - (7) Nettie J. Terrell, b. September 1895
 - (8) Barto B. Taylor, b. April, 1898
 - b. William Robert (Bud) Terrell
 - b. December 23, 1860 - July 15, 1936
 - m. January 3, 1883, to Mary Elizabeth Powell
 - b. March 5, 1860 - d. October 15, 1947
 - children: 5
 - (1) William Thomas Terrell, b. October, 1883
 - d. October, 1950
 - m. January 5, 1905, to Ida Morgan
 - children: 5
 - (a) William F. Terrell
 - b. January 14, 1909, Elbert Co GA
 - d. 1979, San Francisco, CA
 - (b) Alma L. Terrell, b. July 30, 1911
 - m. March 17, 1929
 - to John Bolton Rodgers
 - (c) James R. Terrell, d. August 20, 1990
 - in Conway, SC
 - (d) Roxie Sybil Terrell, b. Apr. 9, 1918
 - d. April 30, 1970, Savannah, GA
 - (e) Carrie V. Terrell, b. May 29, 1920
 - m. May 10, 1953 to Rob't Ray McCraw
 - (2) Roxie B. Terrell, b. March, 1887
 - d. November 22, 1981
 - m. February 7, 1905, to Austin Partain
 - (3) James A. Terrell, b. May 1891 - d. 1950
 - sp. Pearl Adams
 - (4) Henry Amos Terrell, b. January 15, 1895
 - d. July 7, 1911
 - (5) Sudie Gertrude Terrell, b. March 5, 1898
 - d. August 13, 1901
- c. Jane Minerva Terrell, b. May 14, 1863
 - d. November 16, 1936, bur. Rock Branch Cem.
 - m. December 23, 1879, to Joseph Nuby Hill
 - b. August 12, 1857 - d. December 4, 1935
 - children: 9
 - (1) William Lester Hill, b. January 26, 1881
 - d. July 8, 1957, Anderson County, SC
 - m. February 7, 1905, to Sarah E. Morgan
 - (2) Jesse Rona Hill, b. July 29, 1884
 - d. August 8, 1943, Elbert County, GA
 - (3) Annie May Hill, b. May, 1886
 - m. December 27, 1911, to Pierce Morgan
 - (4) Peyton B. Hill, b. February, 1889
 - m. January 18, 1914, to Alfred Adams
 - (5) Sattie Iona Hill, b. June 16, 1893
 - d. June 25, 1971, bur. Rock Branch
 - m. April 4, 1915, to Archie A. Turner
 - (6) Robert Marshall Hill, November 17, 1895
 - m. June 4, 1922, to Fannie Lee Herring

- (7) Lorena H. Hill, b. April 12, 1898
d. December 5, 1974
m. Oct. 21, 1917, to Coy Clayton Partain
- (8) Martha Faye Hill, b. February 23, 1904
m. Dec. 2, 1944, to John Frank Burriss
- (9) Thomas Hugh Hill, b. June 4, 1907
sp. Leola Snow
- d. Thomas H. Terrell, b. May 6, 1864

* * * * *

An extended family tree of Lucy Ann Manerva Terrell

- *Lucy Ann Minerva Terrell, b. April 24, 1836, SC
d. June 2, 1915
bur. New Bethel Cemetery, Elbert County, GA
1st m. February 24, 1853, William Cleveland
d. July 9, 1861
children: 3, Sarah, Robert William, and Mary L.
On June 3, 1874, John O. Terrell was appointed guardian
for 16 year old William and 14 year old Mary after
their father's death; Peter Cleveland, administrator.
- I. Sarah B. Cleveland, b. 1856 - d. before 1870
- II. Robert William Cleveland, b. September, 1857
bur. in Van's Creek Baptist Church, Elbert Co., GA
m. December 21, 1883, to Mary Cassie James
b. Febraury 1866
children: 7, William Mamie, Roy, Bob, Paul, Cade,
and Mary
- A. William E. Cleveland, b. November 15, 1885
d. January 6, 1962
bur. Van's Creek Baptist Cemetery, Elbert Co.
- B. Lena Mamie Cleveland,
b. April 23, 1887 - d. June 18, 1975
- C. James Roy Cleveland, b. July, 1889
sp. Connie Gingles
- D. Robert C. Cleveland, b. April, 1892
sp. Bessie Gingles
- E. Paul J. Cleveland, b. January, 1895
sp. Emma Ward
- F. Isaac Cade Cleveland, b. June, 1897
sp. Annie Burroughs
- G. Mary Cleveland, b. December 8, 18__
- II. Mary L. Cleveland, b. December 12, 1859
d. January 19, 1947
sp. Joseph Alexander
children: number unknown, at least 6
- A. Bill Alexander
sp. Minnie Warren
- B. John Alexander
sp. Annie ____
- C. Rhoda Alexander, b. October 24, 1885
d. January 17, 1977

- D. Worley Alexander
 sp. Maxine _____
- E. Baby Alexander, buried beside mother
- F. Baby Alexander, buried beside mother

- 2nd m. for Manerva Terrell in 1862
 to Alexander Stratton, b. October 11, 1813
 d. April 7, 1890
 children: 7, Jim, George, Manerva, Peter, John
 Addie, and Lucy
- I. James DeWitt (Jim) Stratton, b. May 29, 1862
 d. January 24, 1938, bur. Elmhurst Cemetery
 m. November 7, 1899
 to Eunice Lenora Manning Sanders,
 b. March 8, 1871 - d. May 11, 1961
 children: 5, Victor, Lillian, Sallie Lou,
 Bessie, and Sam
- A. Victor Alexander Stratton
 b. November 6, 1900 - d. November 3, 1961
 sp. Inez Barrett
 children: 7, 3 sons and 4 daughters
- B. Eunice Lillian Stratton, b. August 10, 1902
 sp. Clyde Andrews, b. April 23, 1901
 d. September 22, 1973
 no children
- C. Sallie Lou Stratton, b. May 29, 1906
 d. July 2, 1984. She lived in Oglethorpe
 County, GA.
- D. Bessie May Stratton, b. May 3, 1908 or 1909
 sp. Bernard Calloway
 children: 2
- E. Sam Jones Stratton, b. May 11, 1911. He lives
 in Washington, Wilkes County, GA.
- II. George S. Stratton, b. ca. 1865 - d. 1880's
- III. Manerva Stratton, b. ca. 1867 - died young
- IV. Peter Leroy Stratton, b. March, 29, 1869
 d. March 22, 1943, bur. New Bethel
 sp. Mary Adelaide Hill, b. July 25, 1865
 d. December 13, 1941, Elbert Co. GA
 children: 10, Omer, Roberta, Minnie, Ira, Jessie,
 Frank, Henry, Elmer, Clara, and Arnold
- A. Omer Grady Stratton, October 7, 1889
 d. April 5, 1971, bur. New Bethel
 m. December 25, 1919
 to Albina (Binery) Gaines, b. December 16,
 1895 - d. October 13, 1968
 children: 3, Grady, Dorothy, and Richard
- 1. Grady Leon Stratton, b. November 11, 1970
 m. March 9, 1949
 to Sarah Ayers, b. August 5, 1924
 children: 2
 a. Grady L. Stratton, Jr., b. SC
 m. September 15, 1974
 to Carlilene Williamson

2. Dorothy Stratton, b. July, 1891
sp. Wilbur Stovall
3. Richard E. Stratton
- B. Roberta Stratton, b. October 30, 1890
d. January 27, 1898
- C. Minnie L. Stratton, b. July, 12, 1891
d. May 12, 1964, bur. Elmhurst Cemetery
m. January 19, 1911
to George Grogan Sanders, b. 1887
d. May 27, 1961, Elberton, GA
(son of Harry and Eunice Manning Sanders)
children: 2
 1. Clinton L. Sanders, b. October 22, 1912
d. June 23, 1985, Fulton, GA
m. Elizabeth McDonald
children: 1
Michael Sanders, lives in Dunwoody
 2. Mary Eunice Sanders, b. 1923 - d. 1934
- D. Ira Wall Stratton, b. October, 30, 1892
d. July 7, 1956, bur. New Bethel Cemetery
m. January 10, 1917, to Madge May Conwell
b. September 24, 1895 - d. May 30, 1981
children; 4, Lenora, Florence, Lorene, and Ronnie
 1. Lenora Stratton, March 30, 1918
m. August 4, 1944, to John B. Thomas, Jr
b. March 30, 1918 - d. June 3, 1986
children: 1
a. Arden Thomas, b. February 17, 1953
m. July 21, 1979
to James S. Garner, IV
b. November 6, 1949
children: 2
(1) James S. Garner, V
b. Nov. 1, 1981, Dillon, SC
(2) Thomas Ross Garner
b. Oct. 15, 1983, Marion, SC
 2. Florence Stratton, twin, b. May 1, 1925
m. April 6, 1948, to Milton Ozmint
b. January 22, 1923
children: 3
a. Mary Beth Ozmint, b. August 28, 1950
m. February 21, 1976
to James Everette Bruce
b. February 12, 1945
children: 2
(1) Scott Everette Bruce
b. March 6, 1979
(2) Russell James Bruce
b. April 20, 1982
b. Helen D. Ozmint, b. November 22, 1954
m. May 19, 1979
to Michael Randolph Burdette

b. January 27, 1956
 children: 2
 (1) Megan D. Burdette
 b. October 28, 1986, Greenwood
 (2) Kylie M. Burdette
 b. March 10, 1990, Greenwood
 c. Milton Ira Ozmint, b. Feb. 12, 1960
 m. July 23, 1983, Oconee, SC
 to Margaret Ann Gillespie
 b. September 16, 1961
 3. Lorene Stratton, twin, b. May 1, 1925
 m. December 31, 1946
 to Raymond Harold McAlister
 b. September 22, 1923
 children: 3
 (a) Kenneth Raymond McAlister
 b. April 12, 1950
 m. October 19, 1974
 to Rebecca Berniece Ezell
 b. December 13, 1952
 children: 3
 (1) Toby McAlister, b. Sep 27, 1974
 (2) Jeffrey D. McAlister
 (3) Wesley B. McAlister
 b. June 8, 1980
 (b) Janice F. McAlister, b. Feb 14, 1954
 m. August 8, 1976
 to Herbert C. Ashley, III
 children: 2
 (1) Matthew Derek Ashley
 b. July 12, 1982
 (2) Seth McAlister Ashley
 b. May 4, 1988
 (c) Sharon S. McAlister, b. Jan. 5, 1959
 m. Jan. 6, 1990 to Kenneth Parker
 b. Oct. 7, 1959, Anderson, SC
 4. Ronald (Ronnie) N. Stratton
 b. January 4, 1935
 E. Jessie M. Stratton, b. February 10, 1895
 d. June 1, 1972
 m. May 1, 1913, to Rosco E. Daniel
 children: 7, all born in Elbert County, GA
 1. Everett E. Daniel, b. September 26, 1914
 m. December 9, 1937
 to Rachel Greenway
 2. Opal Daniel, b. December 14, 1916
 m. December 21, 1937
 to Hubert T. Adams
 3. Charles E. Daniel, b. September 9, 1920
 m. May 22, 1943, to Pauline Evans
 4. Cecil E. Daniel, b. April 1, 1923
 d. November 9, 1985, Elmhurst Cemetery
 m. May 18, 1951
 5. Sarah Juanita Daniel, b. Dec. 4, 1926

m. December 28, 1947, to George Marsh
 6. Marshall H. Daniel, b. July 29
 m. June 18, 1956, to Manona Kelley
 7. Peggy A. Daniel, b. June 7, 1935
 m. January 26, 1957, to Leon Bryant
 F. Frank J. Stratton, Sr., b. January 27, 1900
 d. February 9, 1983
 m. January 2, 1920, to Ethel Holmes
 b. May 16, 1899 - d. April 16, 1974
 children: 3
 1. William H. Stratton, b. October 29, 1920
 m. March 28, 1943, to Jimmie Turner
 b. November 15, 1925
 children: 2
 (a) Betty L. Stratton, b. Oct. 10, 1944
 m. April 27, 1963, to Vernon Willis
 (b) Marcia L. Stratton, b. Aug. 21, 1918
 m. Nov. 12, 1966, to Tommy Evans
 2. Robert L. Stratton, b. April 18, 1925
 m. Jan. 27, 1951, to Mary Joyce Brennan
 b. September 7, 1923
 children: 3
 (a) Gwendolyn Stratton, b. July 11, 1948
 (b) Jerri Stratton, b. October 30, 1954
 (c) Robert Stratton, b. October 25, 1958
 3. Frank J. Stratton, Jr., b. Nov. 21, 1928
 m. January 24, 1948, to Jacquelyn Gaines
 children: 2
 (a) Roger Dale Stratton, b. Jan. 2, 1950
 m. August 1, 1971, to Freda Butler
 (b) Jeffrey R. Stratton, b. May 30, 1957
 G. Henry T. Stratton, b. November 6, 1901
 d. September 16, 1902
 H. Elmer Stratton, b. August 15, 1903
 d. May 29, 1904
 I. Clara Sue Stratton, b. March 28, 1905
 d. September 26, 1981
 m. March 13, 1921, to Clifton McMullan
 children: 10
 1. Clifton Horace McMullan, b. March 29, 1922
 m. May 10, 1942, to Gladys Clinkscales
 2. Henry Gilbert McMullan, b. Dec. 7, 1925
 m. Sept. 10, 1948, to Mildred Lee McGee
 3. Mary Roberta McMullan, b. Jan. 10, 1928
 m. Mar. 20, 1944, Glenn Thomas
 4. Geraldine McMullan, b. February 21, 1930
 m. Nov. 21, 1953, to Clement G. Gentry
 5. Betty Jean McMullan, b. Jan. 3, 1932
 m. Nov. 27, 1952, to Douglas McAlister
 6. Joel Edward McMullan, b. June 6, 1934
 m. June 4, 1954, to Ann Marie Charping
 7. James Harrell McMullan, b. Feb. 1, 1937
 m. July 30, 1954, to Margaret L. Simpson
 8. Margaret Sue McMullan, b. Dec, 1, 1938

- d. December 4, 1975
 - m. June 12, 1954, to Joe David Simpson
- 9. Linda Ann McMullan, b. Mar. 1, 1941
 - m. Nov. 27, 1964, to Thomas A. Lewis
- 10. Tommy Dale McMullan, b. June 15, 1943
 - m. February 2, 1964, to Linda J. Hopkins
- J. Arnold Stratton, Sr., b. September 22, 1910
 - d. August 29, 1978
 - m. November 9, 1935, to Sarah Margaret Taylor
 children: 1
 - 1. Carol S. Stratton, living in Anderson County, SC, in 1978.
 - sp. ____ Walker
 children: 2
 - a. Chip Walker
 - b. Lisa Walker
- V. John Terrell Stratton. b August 2, 1870, GA.
 - d. October 22, 1944, bur. Rock Branch (New Bethel)
 - sp. Anna Eliza Hill, b. November 25, 1869, Elbert Anna and Mary Hill, who married Peter Stratton, were sisters.
 - children: 9, Haskel, Julian, Pauline, Leonard, Katrina, Burch, Guy, Arvilla, and Denver.
 - A. Haskel Cade Stratton, b. January 3, 1894.
 - d. May 26, 1972, bur. Gainesville, GA
 - He was a preacher.
 - sp. Maude Louise Louvern, b. Oct. 26, 1904
 - children: 2 sons
 - 1. Haskel Cade Stratton, Jr., b. Feb 20, 1926
 - 2. William Shelton Stratton, b. Jan. 12, 1929
 - B. Thomas Julian Stratton, b. August 15, 1895
 - d. October 23, 1975, Elberton, GA
 - m. December 26, 1920, to Wille Adelle Gingles
 - b. July 14, 1897
 - children: 2, a daughter and a son
 - 1. Doris Gingles Stratton, b. Nov. 26, 1921
 - m. November, 1943 to Wilton F. Dye.
 - They live in Elberton. She is employed by Sears.
 - 2. Harold Julian Stratton, b. Dec. 9, 1927
 - d. September 25, 1948
 - C. Lucy Pauline Stratton, b. July, 27, 1897
 - m. April 1, 1923,
 - to Francis Marion (Frank) Taylor
 - b. September 7, 1901, Elbert County, GA
 - He is the son of Jesse Sanford Taylor. They live in Calhoun Falls, SC.
 - children: 6
 - 1. Frances Elizabeth Taylor, b. Jan. 27, 1924
 - d. January 27, 1924
 - 2. Erma Jean Taylor, b. June 3, 1925
 - 3. Marion Willene Taylor, b. Nov. 12, 1927
 - d. January 27, 1985

4. Anna Lou Taylor, b. June 14, 1930
5. Joel Herman Taylor, b. November 19, 1932
d. September 3, 1970
6. Thelma J. Taylor, b. December 4, 1937
- D. Leonard Mashburn Stratton, b. April 4, 1899.
d. May 27, 1970, Elberton GA. He is
buried in Rock Branch, Elberton, GA.
m. November 25, 1928, to Lena B. McMullan
b. April 12, 1902, Elbert County, GA
children: 2, 1 son and 1 daughter
1. Martha E. Stratton, b. Dec. 22, 1931
m. May 10, 1951, to Ralph L. Hunt
b. October 15, 1929
children: 1
(a) David Keith Hunt, b. August 22, 1954
1st m. August 17, 1974
to Teresa E. Stowers
b. December 22, 1955
children: 1
(1) Russell K. Hunt
b. August 14, 1975, Elberton
2nd m. July 29, 1984
to Barbara Ann Bowan
2. Edwin Stratton, b. December 23, 1940
m. September 17, 1960, to Linda Brown
b. February 21, 1941, Elbert Co.
children: 2
(a) Michael Edwin Stratton
b. September 30, 1961, Elberton
m. July 21, 1984
to Barbara Thompson
b. Nov. 19, 1962, Duval, FL
(b) Rita Gail Stratton, b. Dec. 4, 1962
m. April 25, 1987, to Eric Moore
b. June 26, 1963
- E. Velma Katrina Stratton, b. May 26, 1904
d. May 25, 1977
never married
- F. James Burch Stratton, b. August 17, 1901
d. May 6 1964, bur Van's Creek Baptist Church
m. December 25, 1928, to Mary Beth Greenway
children: 1 daughter
1. Rachel Stratton, b. June 2, 1931
sp. Thomas Gulley
- G. Woodfin Guy Stratton, b. July 29, 1906
m. December 25, 1927 to Myra Lou Gingles
b. November 14, 1906, Elbert Co.
children: 2
1. Bobbie Lucille Stratton, b. Mar. 25, 1929
1st m. May 30, 1946, Alva C. Case
children: 4
a. Linda Gail Case, b. Mar. 22, 1947
m. September 19, 1964

- to George Herman Byrum
 - b. July 10, 1944
 - children: 3
 - (1) Teresa Lea Byrum
 - b. June 8, 1964, NJ
 - (2) Michael Herman Byrum
 - b. March 24, 1966, GA
 - (3) Tami Michelle Byrum
 - b. November 6, 1968, SC
 - b. Charles Woodfin Case, b. Feb. 2, 1949
 - c. Jan Roseanna Case, b. Jan. 26, 1952
 - m. February 6, 1970
 - to Thomas Douglas Mauldin
 - b. January 29, 1948, Hart, GA
 - children: 1
 - (1) Andrea Michelle Mauldin
 - b. March 10, 1971, Atlanta, GA
 - d. Timothy Russell Case, b. Dec 10, 1955
 - 2nd m. Bobbie Stratton on Sept. 10, 1969
 - to Bertrum DeWitt Jones, b. July 6, 1931
- 2. Ima Nelle Stratton, b. March 10, 1936
- m. September 3, 1960
- sp. Jack R. Hayne
- H. Clara Arvilla Stratton, b. October 26, 1910
- d. April 19, 1953
- I. Rufus Denver Stratton, b. January 5, 1909
- d. December 31, 1940
- never married
- VI. Martha Adeline (Addie) Stratton
- b. March 16, 1874 - d. March 15, 1963
- She is buried in New Bethel Methodist Church Cemetery.
- sp. Willis Herbert Partain, b. January 8, 1867
- d. October 11, 1936
- children: 5, Charlie, George, Lucy, Robert, and James.
- A. Charlie Speer Partain, b. June 2, 1895
- d. February 12, 1956. He was a WW I veteran.
- m. August 28, 1919, to Annie Lucile Rousey
- b. January 30, 1900 - d. Jan. 24, 1977
- children: 6, Jefferson, Coy, Melvin, Lexie Ardrath, Dora, and Curtis.
- 1. Jefferson Speer Partain, b. Aug. 29, 1920
- children: 4, 3 sons and 1 daughter
- 2. Coy Ward Partain, b. August 30, 1922
- children: 2 sons
- 3. Melvin Rudolph Partain, b. August 20, 1925
- children: 2 daughters
- 4. Lexie Ardrath Partain, b. May 5, 1932
- sp. C. H. Bellew
- children: 7, 3 sons and 4 daughters
- 5. Dora Carolyn Partain, b. August 21, 1935
- sp. _____ Dunn

- children: 4, 3 sons and 1 daughter
6. Curtis Eugene Partain, b. July 13, 1937
children from 1st m.: 5, 3 sons and
2 daughters
children from 2nd m.: 3, 2 sons and
1 daughter
B. George Reed Partain, b. December 3, 1897
d. January 19, 1975
m. May, 1920, to Mattie Clare Rousey
b. November 15, 1899 - d. Dec. 27, 1974
Mattie and Annie Rousey, who married
Charlie Partain, were sisters.
children: 3, 2 sons and 1 daughter
C. Lucy May Partain, b. February 4, 1900
d. August, 1950
sp. Ora H. Jones. He remarried after
Lucy's death.
children: 2 sons
D. Robert Asbury Partain, b. August 24, 1902
d. June 30, 1969
m. December 26, 1929
to Mary Francis Burdette
children: 3, 2 sons and 1 daughter
E. James Thomas Partain, b. May 20, 1906
d. August, 1974
children: 3, 1 son and 2 daughters
VII. Lucy M. Stratton
m. November 27, 1884
to Robert Asa McPherson Gulley
children: 6, 3 sons and 3 daughters
A. Robert Walter Gulley, b. 1886
d. September 20, 1966
sp. Vohainie Adams
B. Barney A. Gulley, b. June 4, 1891
d. September 26, 1959, bur. Rock Branch
sp. Lessie Warren, b. 1888 - d. Jan. 10, 1959
C. Vastie Gulley, b. August 27, 1895
d. December 20, 1961 (she burned to death)
1st sp. Cliff Alexander
2nd sp. _____ Jones
D. Clyde Eugene Gulley, b. March 16, 1888
d. March 26, 1986, bur. Rock Branch
m. April 2, 1911
to Blanche Ward, d. December 14, 1978
E. Elmer Gulley
married twice, 1st sp. Lucy Smith Gunter
F. Sara Gulley, b. October 24, 1902, Decatur, GA
sp. Frank Ward

The following picture and article, written by Mildred Powell was found in the June 27, 1980, "Elberta Star" newspaper. The notation on the bottom stated that L. P. Stratten was a well digger. On the side it said that

Winslow Rouzee owned the house before Stratton did, and that all the nails used in its construction were handmade.

Lucy Minerva Terrell, as she was called in the article, was the granddaughter of Martha Taylor and William Terrell.

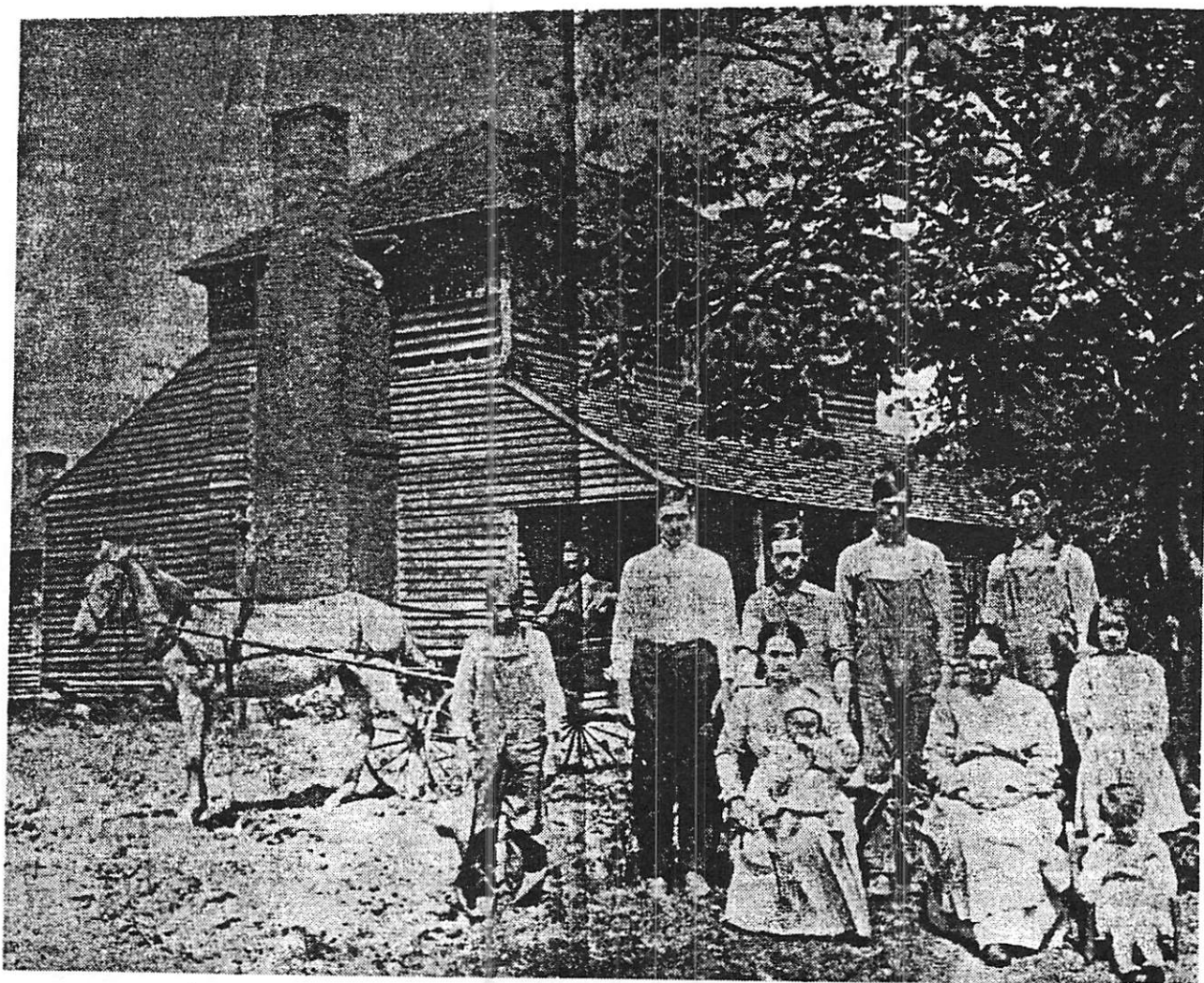

Stratton Home Was Reportedly The First In Georgia To Have Glass Window Panes

Mildred G. Powell

Log Cabin is All That Remains Of the Unique Stratton Home

Handmade

all nails

-

Stratton

before

it

owned

by

William R. Sanders

and

Paul Cleveland

The old Stratton homeplace, with its two hundred fifty acres of land, less than a mile from the Savannah River near Gregg Shoals, must have stood there many, many years before it was finally torn down. It was a unique and interesting home that had housed generations of Strattons in its day.

Actually the Stratton house, once so full of life and laughter, belongs to history now. The only part that's still standing is in Elberton in Mrs. Josephine Oglesby's yard. When the old place was sold by the Stratton family, Mrs. Oglesby's father, Mr. Frank Fortson, bought it. She kept the little log cabin that had been the kitchen. It was separated from the rest of the house as were many of the kitchens in the early American homes.

I can appreciate the Fortson's and Oglesby's interest in and love for that old place. I'm glad she kept that little log cabin. If there is such a thing as the spirit of a family remaining on the premises of the homeplace where they had dwelt so long, the spirit of the old Stratton homeplace has to be one of charity, adventure, and nobility. One would have to feel so secure in a place that had been filled with and surrounded by such peace and tranquility as it had been.

I remember the Stratton home. I remember it well. I

remember that kitchen which was built apart from the rest of the house. You can't see it on the picture above. I remember that "shed" room at the end of the front porch. I know which Stratton added it onto the house. I know what was in it years after this picture was made. Leonora's dolls, doll carriages, doll beds and everything a doll needed was in there. Leonora Stratton wasn't even born when this picture was taken. Neither was I. Her dad wasn't even married then. Neither was mine.

Did you ever try looking backward through the eyes of your mind to see how many generations you can remember? Then you can look forward to see how many you know that are living now. Try it. You might be surprised to know how many generations you can remember — even if it is ever so faintly.

The Stratton home, according to Frank J. Stratton Sr., was the first house in Georgia to have glass window panes. I already knew that too, or at least I had been told that down through the years. That bit of history has been passed from generation to generation.

The house had belonged to some of Peter "Pete" L. Stratton's ancestors, his parents or grandparents, before it belonged to him. Also at some time it had belonged to his aunt who had married a

Norman.

A romantic tale is told about the parents of P.L. Stratton.

His mother was Lucy Minerva Terrell whose parents were wealthy — with a vast expanse of land. It's still called "The Corner" by a few of their descendants. Lucy Minerva first married Robert W. Cleveland I. They had two children called Bob and Bette. Their real names were Robert William Jr. and Elizabeth. When Robert W. Cleveland I died at an early age, Lucy Minerva had many responsibilities and needed help in rearing her two small children. Also she was desperately in need of dependable farm help.

One day a ragged, shaggy and dirty man appeared at her door and asked for a job as a planter. It seems that the dirt didn't hide the two expressive, bright eyes that looked out of that handsome face. So Lucy Minerva trusted him immediately and hired him right on the spot.

His name was L. Peter Stratton. He was from Canada and had been shipwrecked somewhere. He had walked a long, long way. He turned out to be a good, trustworthy man; so Lucy Minerva Terrell Cleveland married the adventurous L. Peter Stratton.

They were the parents of Peter "Pete" L. Stratton; pictured in the buggy above, and

two other sons and two daughters.

I never heard a quotation that came from L.P. Stratton except one. When the Civil War broke out, someone made a remark that the war wouldn't amount the anything — if they started before breakfast, he said, they should beat the North by dinner.

In reply, L.P. Stratton said, "It'll be the longest dinner session you've ever heard of."

I like what L.P. said. He must have had insight.

The Pete Stratton family, pictured in front of their home, moved there in 1904. His mother lived with them the last several years of her life.

Later on, sometime in the thirties, the Pete Stratton family moved to their home in Elberton. That house is still standing on the Hartwell Highway. It is now owned and occupied by Mr. and Mrs. Marvin Davis.

It was while her grandparents lived in Elberton that Leonora Stratton and her parents lived in the old Stratton homeplace. That's when we played with dolls in the shed room — as it was called. That's when we swung in the swings under the huge mulberry trees and the huge oak trees. That's when we first swung in the two double swings built into a wooden frame — on the front porch. I

think about those days and wonder, "could those mulberry trees still be standing there? Were they as massive and tall as they appeared to be then?"

Still later in life, after their sons and daughters were married and gone from home, Mr. and Mrs. Pete Stratton sold their home in Elberton and the hundred thirty-nine acres of land that went with it and moved to their old home and farm near the banks of the Savannah where they lived graciously ever after. The tale of one of the Stratton boys and his wife ends here.

Information for this article was supplied by Frank Stratton Sr., Mrs. Sarah Gulley Ward and Paul Cleveland.

Photo Information

Peter L. Stratton is pictured in the buggy. His wife and other family members are shown in the group in front of him. Seated from left to right is Minnie S. Sanders holding her son, Clinton Sanders. Mrs. Mary Hill Stratton, wife of Peter L. Stratton and Clara Sue Stratton McMullan. In front of Clara Sue is Arnold Stratton. Standing left to right is Frank J. Stratton Sr., Haskell Stratton (nephew), George Sanders, Ira Stratton and Omer Stratton. One daughter, Mrs. Jessie Stratton Daniel, was married and absent when the picture was made.

Elberton Star - June 27, 1980 L.P. Stratton was a well digger.

Addition to the Trail book, page 24, column 1.

- V. William B. Terrell, b. 1810 - d. ca. 1840
m. March 20, 1934, to Eliza White, b. 1819, daughter
of Stephen and Rebecah Pulliam White. After William's
death Eliza married Richard C. Adam on Sept. 11, 1859
children: 2
A. A. B. Terrell, son, b. 1835
B. Martha Frances Terrell, b. 1838
1st m. May 24, 1851, Elbert Co., GA
to Milton W. Tucker, killed during the Civil War
children: 2
1. Andrew Tucker
2. W. T. Tucker
2nd m. October 26, 1865
to David Milton Dobbs
children: at least 1
1. Pinckney Alan Dobbs, b. August 25, 1866
d. August 2, 1957
m. December 25, 1888
to Frances Clootzy Elizabeth Goss
children: at least 1
a. Jimmie Elizabeth Dobbs
b. March 28, 1903, Anderson County, SC
d. February 14, 1990, Bradenton, FL
sp. Oscar Lee Ellison, b. Aug. 20, 1902
d. February 29, 1976
children: at least 1
(1) Patrick Dobbs Ellison
b. June 19, 1931, Anderson Co., SC
m. Jan 24, 1933, West Palm Beach FL
to Ann Turner Craft
Children of Patrick and Ann Ellison: 3
(a) Rebecca Elizabeth Ellison, b. February 21, 1957
1st sp. Edward Ryan Chinnes
children: 3, all born in Florence, SC
1. Christopher Aaron Chinnes, b. July 6, 1976
d. June 30,, 1988
2. Elizabeth Ashley Chinnes, b. April 4, 1978
3. Jennifer Leigh Chinnes, b. November 29, 1980
2nd sp. Francis Bernard Cole, III
children: 2, born in Honolulu, Hawaii
1. Francis Bernard Cole, IV, b. March 10, 1985
2. Laura Ann Cole, b. July 14, 1987
(b) Patrick Dobbs Ellison, Jr., b. December 7, 1958
sp. Karen Elaine Henderson, b. November 26, 1964
children: 1
1. Rachel Lauren Ellison, b. November 30, 1989
(c) John Lee Ellison, b. November 11, 1961
sp. Polly Ann Olson
children: 1
1. Stephen Nathaniel Ellison, b. July 11, 1985